

Treasurer's Monthly
INVESTMENT
REPORT

April 2024

From the Office of
SHARI L. FREIDENRICH, CPA, CCMT, CPFA, ACPFIM
Orange County Treasurer



COUNTY OF ORANGE

TREASURER’S INVESTMENT REPORT

For April 30, 2024

Table of Contents

I.	Memo to Board of Supervisors-Executive Summary	3
II.	Investment Pool Summary, Statistics and Charts, Fund Composition, Top Ten Participants	5
III.	Investment Objectives	11
	- <i>Safety - Investment Type/Credit Quality</i>	
	- <i>Liquidity - Maturities Distribution</i>	
	- <i>Yield - Interest Rate Yield</i>	
IV.	Cash Availability Projection per California Government Code Section 53646(b)(3)	16
V.	Statement of Accountability	17
VI.	Investment Policy and Treasury Oversight Committee (TOC) Bylaws Compliance Summary	18
	- <i>OCTP Investment Policy (IPS) Compliance Summary</i>	
	- <i>IPS Compliance Summary for Specific Investment Accounts</i>	
	- <i>Compliance Summary for the CCCD Bond Proceeds Account</i>	
	- <i>Investment Policy (IPS) and Treasury Oversight Committee (TOC) Compliance Summary</i>	
	- <i>Noncompliance Detail</i>	
VII.	Portfolio Investment Inventory with Market Values	23
	- <i>OCTP</i>	
	- <i>Non-pooled Investments</i>	
	- <i>Investments with Trustees - CEO/Public Finance</i>	
	- <i>Temporary Transfers to School Districts</i>	
VIII.	Detailed Transaction	53
	- <i>Transaction Report by Fund for all Funds</i>	
	- <i>Money Market Mutual Fund and LAIF Transactions</i>	
IX.	Report	62
	- <i>Compliance Monitoring of the Treasurer's Investment Portfolio for the Quarter Ended December 31, 2023 (Issued April 11, 2024).</i>	
X.	Distribution List	65



OFFICE OF THE TREASURER-TAX COLLECTOR
SHARI L. FREIDENRICH, CPA, CCMT, CPFA, ACPFIM



INTERDEPARTMENTAL COMMUNICATION

Date: May 17, 2024

To: Chairman Don P. Wagner
Vice Chairman Doug Chaffee
Supervisor Andrew Do
Supervisor Vicente Sarmiento
Supervisor Katrina Foley

From: Shari L. Freidenrich, CPA, CCMT, CPFA, ACPFIM

Subject: Treasurer's Investment Report for the Month Ended April 30, 2024

The Treasurer's Investment Report for the month ended April 30, 2024, is attached, is online at octreasurer.com/publicfunds and is provided in compliance with California Government Code Sections 53607, 53646 and 27134 and the County's Investment Policy Statement (IPS) approved by the Board of Supervisors on December 19, 2023. This report contains various charts and information for the Orange County Investment Fund (OCIF), defined in the IPS as all monies under the investment authority of the Treasurer. The OCIF consists of Pooled Funds, defined in the IPS as the Orange County Treasurer's Pool (OCTP), Specific Investment Accounts and a Bond Proceeds Account that, by law, are called the County Treasury.

OCIF STATISTICS

The OCIF summary shows the total investment responsibility of the County Treasurer as delegated by the Board of Supervisors. The primary goal is to invest public funds in a manner that will provide for maximum security of principal invested with secondary emphasis on providing adequate liquidity to pool participants and lastly to achieve a market rate of return within the parameters of prudent risk management while conforming to all statutes and resolutions governing the investment of public funds.

This summary includes OCIF statistics such as cost, book value, market value, daily and monthly yields, the weighted average maturity and the net asset value. The report also contains pooled fund information on balances, balance trends, and top participants for the two reporting entities, the Orange County Investment Pool (OCIP) that includes the County's and the Voluntary Participants' funds and the Orange County Educational Investment Pool (OCEIP) that includes all funds of the Educational Districts. The summary pages contain changes in the market values and Net Asset Values from prior reports as market value for investments is now reported excluding accrued interest, which is an asset account separate from Cash and Investments. Some pages may still include market value with accrued interest and are so noted.

All investments in OCTP, the Specific Investments and Bond Proceeds Account are marked to market daily to calculate their daily fair value using market value excluding accrued interest. The current market values for Specific Investment Accounts (Pension Prepayment-CEO and Fountain Valley School District) and Bond Proceeds Account (CCCD Series 2017E Bonds) continue to be below book values. OCTP has also dropped below book value, due to the change in market value above. Each of these has sufficient liquidity to meet their projected cash flow needs. The maximum maturity of the OCTP is five years, with duration not to exceed 1.5 years. The duration is currently at 1.09 year. To further maintain safety, adherence to an investment strategy of only purchasing top-rated securities and diversification of instrument types and maturities is required. On November 1, 2023, Fitch assigned the OCTP their highest credit rating of AA Af for credit risk and a rating of S1, indicating a very low sensitivity to market risk.

ECONOMIC UPDATE

The U.S. economy continues to experience employment gains, yet inflation remains above the Federal Open Market Committee's (FOMC) target of 2%. Job gains were 175,000 in April after increasing 315,000 (revised) in March, while March's headline inflation increased to 3.5% year over year, higher than February's 3.2%. The FOMC held interest rates at a range of 5.25-5.50% on May 1, 2024. Neither the financial market nor the FOMC are pricing a change at the next FOMC meeting on June 12, 2024. Other recent U.S. economic releases include:

- Gross Domestic Product (revised) slowed to 1.6% (survey: +2.5%) in the first quarter compared to the fourth quarter's rise of 3.4%.
- The Unemployment Rate increased to 3.9% (survey: 3.8%) in April from 3.8% in March.
- The Empire State Manufacturing Index increased to -14.3 (survey: -5.2) from the prior month's -20.9 while the Philadelphia Fed Index increased to 15.5 (survey: 2.0) from 3.2 in April. The Federal Reserve uses these indexes as regional economic gauges with a positive reading signaling economic expansion.

The Treasury par yield curve increased yet remained inverted in April. The 90-day Treasury Bill rate remained at 5.46%. The 2-year Treasury Note rose to 5.04% from 4.59% while the 10-year Treasury Bond rate increased to 4.69% from 4.20%.

INVESTMENT INTEREST YIELDS AND FORECAST

The current OCTP gross and net yields for fiscal year 2023-2024 are 4.24% and 4.20%. The daily gross yield for OCTP as of April 30, 2024, is 4.53%. The forecasts for the OCTP gross and net yields for the fiscal year 2023/2024 are expected to be slightly higher than the existing forecast of 4.05% and 4.00, respectively. The investment administration fee for fiscal year 2023/2024 is estimated to be lower than the 5.0 basis points, primarily due to higher average balances than originally estimated and higher cost savings expected for the remainder of the fiscal year. The estimated monthly investment administrative fee charged in April 2024 was 1.0 basis points, below the original estimate of 5.0 basis points for the fiscal year.

APPORTIONMENT OF COMMINGLED POOL INTEREST EARNINGS

Monthly, the County Treasurer apportions the accrued interest earnings. As of the first business day of the following month accrued, but unpaid, interest earnings are added to pool participants' average balances in determining a participant's relative share of the pool's monthly earnings. The actual cash distribution for February 2024, March 2024 and April 2024 interest apportionments are expected to be paid in May 2024, June 2024 and July 2024 respectively.

TEMPORARY TRANSFERS

The County Treasurer, as required by Constitution Article XVI, Section 6, and per the Board of Supervisor's Resolution 15-016, is authorized to make temporary transfers to school districts to address their short-term cash flow needs. The loans are secured by tax receipts to be received by the County Treasurer, as the banker for the school districts. There were no temporary transfers outstanding as of April 2024.

COMPLIANCE SUMMARY

The investments in OCIF had no compliance exceptions in the month of April 2024. On April 11, 2024, the Auditor-Controller issued their Compliance Monitoring of the Treasurer's Investment Portfolio for the Quarter Ended December 31, 2023, that stated no compliance exceptions were identified.

CREDIT UPDATE

During April, there were no credit rating changes and no changes to the Treasurer's Approved Issuer List. Credit analysis occurs for all issuers owned on a daily, monthly, quarterly, and annual basis.

I certify that this report includes the OCTP, the Specific Investment Accounts and the Bond Proceeds Account as of April 30, 2024, and is in conformity with all State laws, the IPS and bond document. The OCTP herein shown provides adequate liquidity to meet the next six months of projected cash flow requirements. I am available if you have any questions on this Investment Report at (714) 834-7625.

Enclosures

cc: Distribution List

ORANGE COUNTY TREASURER-TAX COLLECTOR
ORANGE COUNTY INVESTMENT FUND (OCIF)
ORANGE COUNTY TREASURER'S POOL (OCTP), SPECIFIC INVESTMENT AND BOND PROCEEDS ACCOUNTS ⁽¹⁾
FOR THE MONTH ENDED: APRIL 30, 2024

OCTP INVESTMENT STATISTICS

DESCRIPTION	CURRENT BALANCES	Duration	Daily Yield as of 04/30/2024	MONTHLY Gross Yield	Current NAV
Orange County Treasurer's Pool (OCTP)	MARKET Value ⁽³⁾ \$ 16,478,114,053	1.09	4.526%	4.478%	0.9917
	COST (Capital) \$ 16,574,463,178				
	MONTHLY AVG Balance \$ 16,509,843,256				
	BOOK Value \$ 16,613,606,581				

SPECIFIC INVESTMENT ACCOUNTS STATISTICS ⁽²⁾

DESCRIPTION	CURRENT BALANCE	Fund	MONTHLY Gross Yield	MARKET Value ⁽³⁾	Book Value	Current NAV
Pension Prepayment-CEO (PP-CEO)	MARKET Value ⁽³⁾ \$ 558,360,166	PP-CEO	4.597%	\$ 525,605,923	526,334,824	0.9996
Fountain Valley School District Fund 40 (FVSD)	COST (Capital) \$ 532,583,784	FVSD	2.650%	32,754,242	33,890,656	0.9705
	MONTHLY AVG Balance \$ 532,583,784					
	BOOK Value \$ 560,225,480					

BOND PROCEEDS ACCOUNT STATISTICS ⁽²⁾

DESCRIPTION	CURRENT BALANCE	Fund	MONTHLY Gross Yield	MARKET Value ⁽³⁾	Book Value	Current NAV
CCCD Series 2017E Bonds (CCCD)	MARKET Value ⁽³⁾ \$ 21,997,948	CCCD	3.338%	\$ 21,997,948	23,839,530	0.9324
	COST (Capital) \$ 24,774,817					
	MONTHLY AVG Balance \$ 24,774,957					
	BOOK Value \$ 23,839,530					

OCIF TOTALS

INVESTMENTS & CASH		YEAR-TO-DATE EARNINGS	
OCTP Investments	\$ 16,574,463,178	OCTP	\$ 527,611,262
OCTP Cash	\$ 14,387,756	OCIP	229,717,319
		OCEIP	297,893,943
Specific Investment Accounts	532,583,784	Specific Investment Accounts	19,877,708
Bond Proceeds Account	24,774,817	Bond Proceeds Account	667,724
Total Assets in the County Treasury	\$ 17,146,209,535	Total OCIF Year-To-Date Earnings	\$ 548,156,694

INTEREST RATE YIELD

WEIGHTED AVERAGE MATURITY (WAM)

OCTP - YTD NET YIELD	4.195%	OCTP	424
90-DAY T-BILL YIELD - YTD AVERAGE	5.407%	LGIP (Standard & Poors)	36

(1) Reported in compliance with the 2024 IPS Section XII that requires at least quarterly reporting per Government Code Section (GCS) 53641 and 27134, and GCS 53607 which requires monthly investment transactions as reported in the pages following.

(2) Due to the longer term nature of PP-CEO, FVSD, and CCCD, they continue to stay below book values. The PP-CEO, FVSD, and CCCD have sufficient liquidity to meet projected cash flow needs.

(3) Market values provided by Northern Trust and excludes accrued interest.

ORANGE COUNTY TREASURER-TAX COLLECTOR
SUMMARY OF INVESTMENT DATA - ORANGE COUNTY TREASURER'S POOL
INVESTMENT TRENDS

	APRIL 2024	MARCH 2024	INCREASE (DECREASE)	NET CHANGE %	APRIL 2023	INCREASE (DECREASE)	NET CHANGE %
End Of Month Market Value ¹	\$ 16,478,114,053	\$ 15,128,297,260	\$ 1,349,816,793	8.92%	\$ 15,457,552,530	\$ 1,020,561,524	6.60%
End Of Month Book Value	\$ 16,613,606,581	\$ 15,205,518,068	\$ 1,408,088,513	9.26%	\$ 15,620,672,445	\$ 992,934,136	6.36%
Monthly Average Balance ²	\$ 16,509,843,256	\$ 14,963,608,044	\$ 1,546,235,212	10.33%	\$ 15,632,091,562	\$ 877,751,694	5.62%
Year-To-Date Average Balance ²	\$ 14,772,422,435	\$ 14,579,375,678	\$ 193,046,757	1.32%	\$ 13,306,438,585	\$ 1,465,983,850	11.02%
Monthly Accrued Earnings ³	\$ 61,415,308	\$ 55,529,329	\$ 5,885,979	10.60%	\$ 45,939,946	\$ 15,475,362	33.69%
Monthly Net Yield ³	4.468%	4.300%	0.168%	3.91%	3.509%	0.959%	27.33%
Year-To-Date Net Yield ³	4.195%	4.161%	0.034%	0.82%	2.338%	1.857%	79.43%
Annual Estimated Gross Yield ⁴	4.050%	4.050%	0.000%	0.00%	2.615%	1.435%	54.88%
Weighted Average Maturity (WAM) ⁵	424	361	63	17.42%	209	215	102.64%

¹ Market values provided by Northern Trust, excludes accrued interest.

² The Monthly Average Balance is higher than the prior month due to property tax receipts, and the Year-To-Date Average Balance is higher than the prior year primarily due to an increase in property assessed values of 6.41% in FY 23-24.

³ The Monthly Accrued Earnings are higher than the prior month due to a higher fund balance, the Monthly Accrued Earnings, Monthly Net Yield and Year-To-Date Net Yield are higher than prior year due to the FOMC target rate range of 5.25% -5.50%, and reinvestment yields that are higher than the current portfolio yield and the maturing securities, respectively.

⁴ The Annual Estimated Gross Yield is higher than the prior year due to continued higher yields from short-term rate increases. The Annual Estimated Gross Yield for April 2023 is reported at the actual annual gross yields for FY 22-23.

⁵ The WAM is higher than the prior month and year due to longer term purchases. The financial market is not pricing a change in rates at the next FOMC meeting in June 2024.

**ORANGE COUNTY INVESTMENT POOL
COMPOSITION BY FUND
AS OF APRIL 30, 2024**

FUNDS	BALANCE
SPECIAL REVENUE	2,273,450,926
AGENCY	1,821,887,699
ENTERPRISE	1,219,474,413
CAPITAL PROJECTS	622,126,903
GENERAL FUND	406,150,623
INVESTMENT TRUST - SCHOOL BONDS	403,584,326
INTERNAL SERVICE FUNDS	330,995,470
OTHER TRUST FUNDS	197,576,268
CHILD/FAM COMM OF ORANGE COUNTY	72,152,927
VOLUNTARY PARTICIPANTS	45,720,765
TOTAL	7,393,120,320

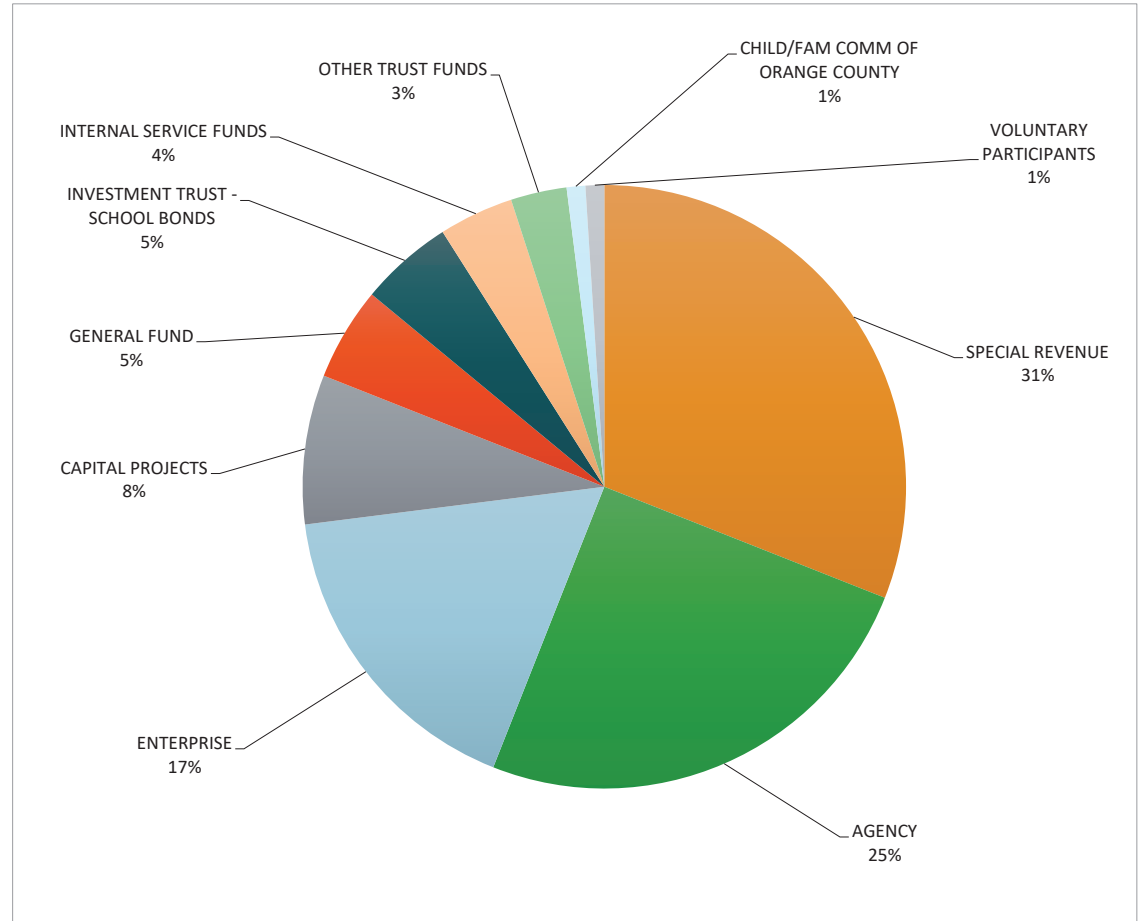

ORANGE COUNTY INVESTMENT POOL COMPOSITION BY FUND AS OF APRIL 30, 2024

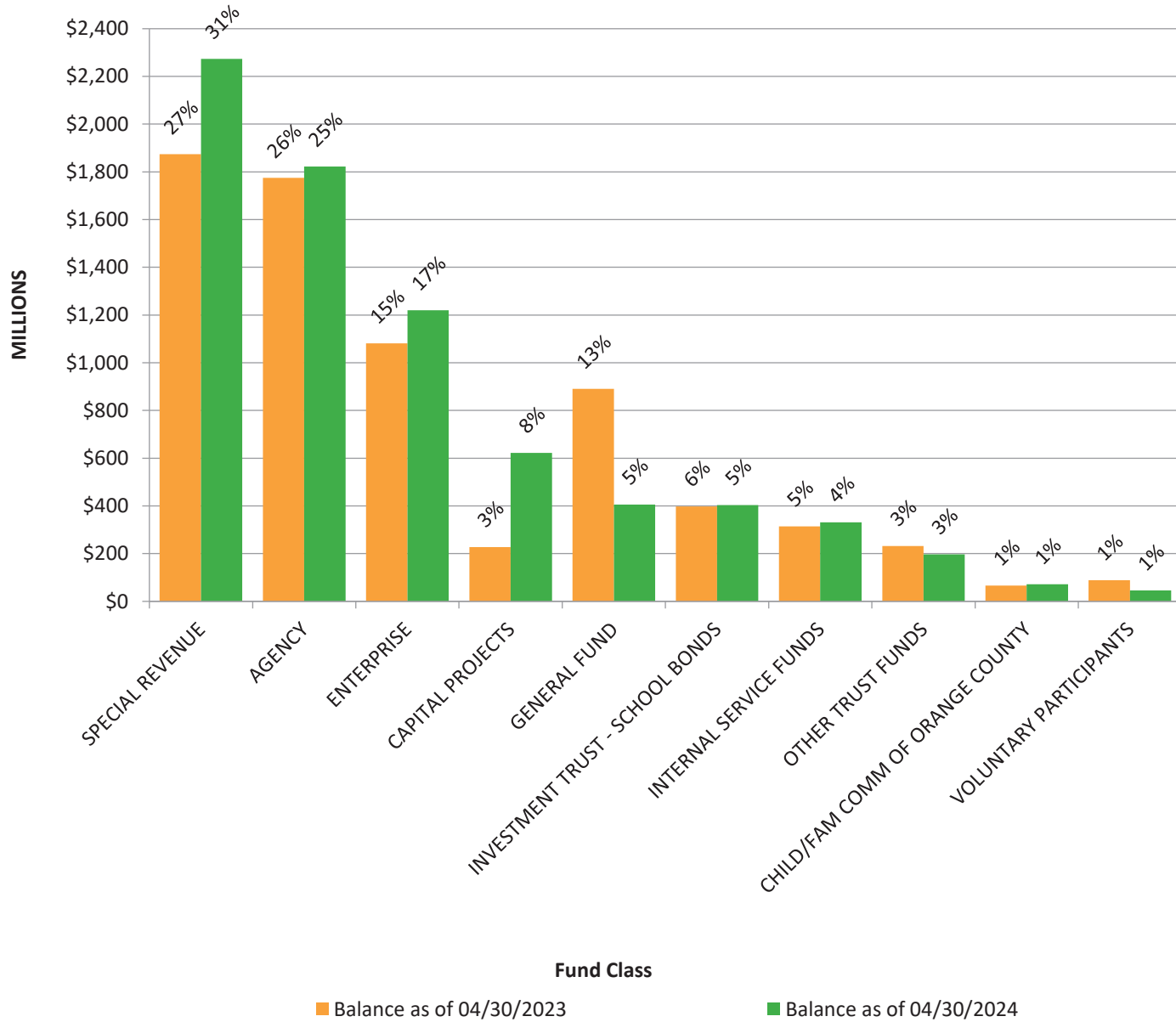

**ORANGE COUNTY INVESTMENT POOL
TOP TEN POOL PARTICIPANTS
AS OF APRIL 30, 2024**

FUND #	FUND NAME	BALANCE
664	EDUCATIONAL REVENUE AUGMENTATION	\$ 661,106,126
15D	COUNTYWIDE CAPITAL PROJECTS NON GENERAL	557,290,551
100	COUNTY GENERAL	406,131,645
299	OC WASTE & RECYCLING ENTERPRISE	383,628,385
400	OC FLOOD	350,229,259
280	JOHN WAYNE AIRPORT OPERATING	311,407,040
673	SECURED UNAPP TAX	269,619,630
115	OC ROAD	178,857,971
293	WORKERS COMPENSATION	169,687,615
279	OCWR LANDFILL POST-CLOSE MAINT	169,105,678
	ALL OTHER OCIP FUNDS	3,936,056,420
TOTAL		\$ 7,393,120,320

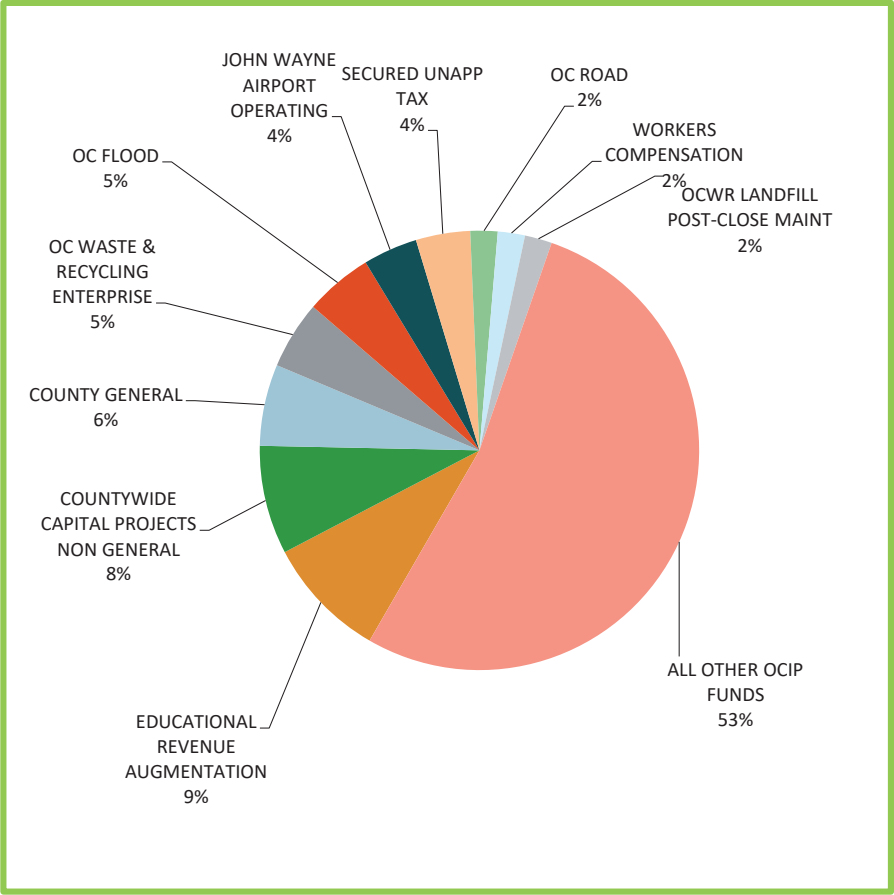

**ORANGE COUNTY EDUCATIONAL INVESTMENT POOL
TOP TEN POOL PARTICIPANTS
AS OF APRIL 30, 2024**

DISTRICT #	SCHOOL DISTRICT	BALANCE ⁽¹⁾
92	RANCHO SANTIAGO CCD	\$ 895,444,933
75	IRVINE USD	761,744,109 (1)
72	GARDEN GROVE USD	755,588,509 (1)
94	COUNTY SCHOOL SERVICES	631,295,973
84	SANTA ANA USD	602,717,811 (1)
96	SOUTH ORANGE COUNTY CCD	599,655,318
88	NORTH ORANGE COUNTY CCD	497,069,516 (1)
80	ORANGE USD	430,706,815 (1)
78	NEWPORT MESA USD	412,224,296 (1)
87	TUSTIN USD	389,503,311 (1)
	ALL OTHER OCEIP FUNDS	3,219,780,023 (1)
TOTAL		<u>\$ 9,195,730,614</u>

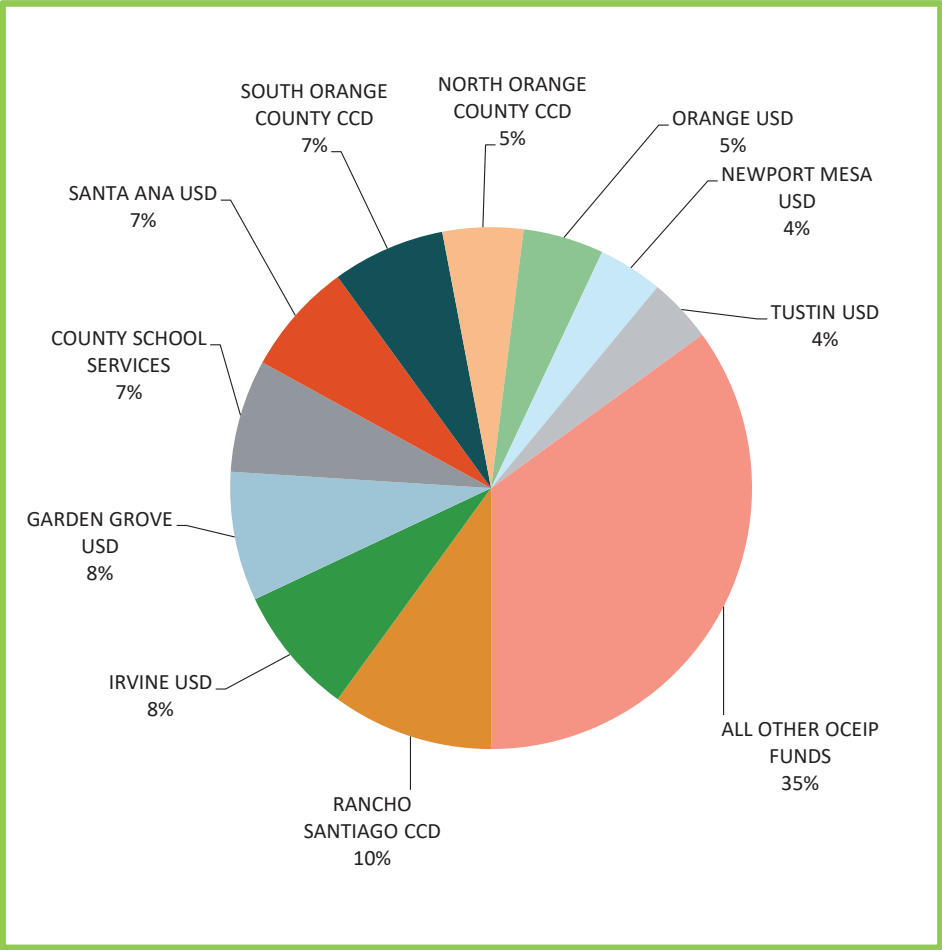

(1) BALANCES INCLUDE GENERAL OBLIGATION BOND PROCEEDS

ORANGE COUNTY TREASURER - TAX COLLECTOR

OCTP INVESTMENT TYPE AND CREDIT QUALITY BY MARKET VALUE PERCENT⁽¹⁾

April 30, 2024

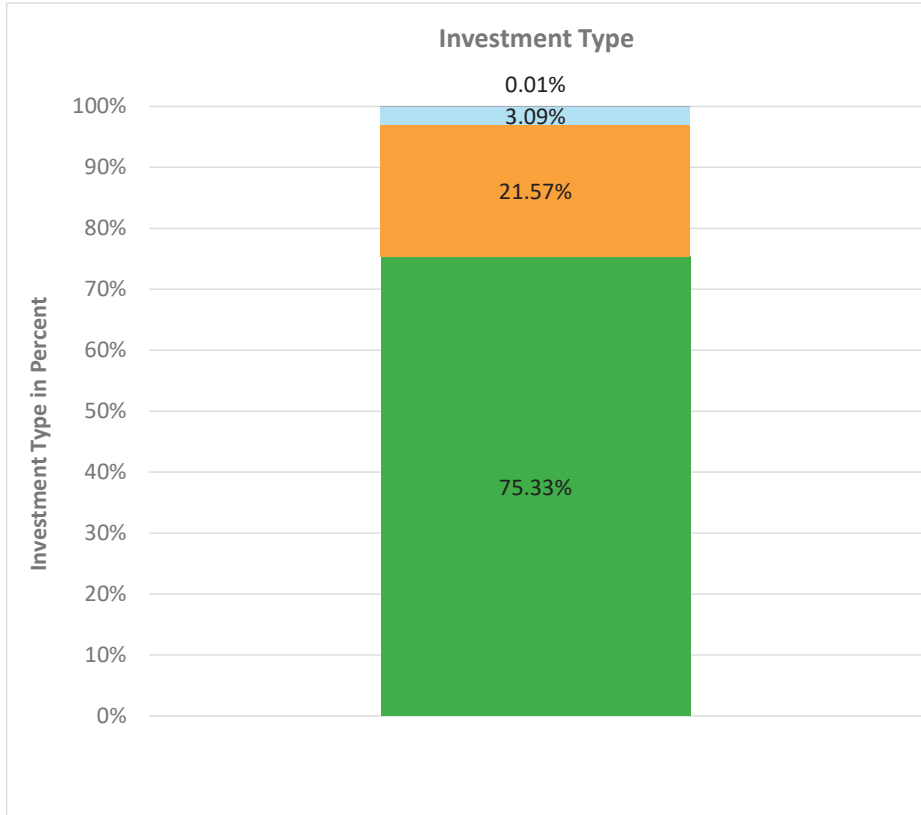

	In Thousands	%
U. S. GOVERNMENT AGENCIES	\$ 12,516,349	75.33%
U. S. TREASURIES	3,584,814	21.57%
MONEY MARKET MUTUAL FUNDS	513,403	3.09%
LOCAL AGENCY INVESTMENT FUND	1,376	0.01%
	<u>\$ 16,615,942</u>	<u>100.00%</u>

	In Thousands	%
US GOVERNMENT	\$ 16,614,566	99.99%
NR	1,376	0.01%
	<u>\$ 16,615,942</u>	<u>100.00%</u>

(1) Market values provided by Northern Trust and include accrued interest.

**ORANGE COUNTY TREASURER-TAX COLLECTOR
APPROVED ISSUER LIST - COUNTY TREASURY**

April 30, 2024

<u>DEBT SECURITIES</u>						
ISSUER (Rating Action Date)	<u>S/T Ratings</u>			<u>L/T Ratings</u>		
	S&P	Moody's	Fitch	S&P	Moody's	Fitch
U.S. TREASURY SECURITIES*						
U.S. GOVERNMENT	A-1+	P-1	F1+	AA+	Aaa	AA+
U.S. GOVERNMENT AGENCY SECURITIES**						
FEDERAL NATIONAL MORTGAGE ASSOCIATION	A-1+	P-1	F1+	AA+	Aaa	AA+
FEDERAL HOME LOAN MORTGAGE CORPORATION	A-1+	P-1	F1+	AA+	Aaa	AA+
FEDERAL HOME LOAN BANKS	A-1+	P-1	NR	AA+	Aaa	NR
FEDERAL FARM CREDIT BANKS	A-1+	P-1	F1+	AA+	Aaa	AA+
MEDIUM-TERM NOTES						
APPLE INC	A-1+	P-1	NR	AA+	Aaa	NR
MICROSOFT CORPORATION	A-1+	P-1	WD	AAA	Aaa	WD
ISSUERS ON HOLD						
JOHNSON & JOHNSON	A-1+	P-1	WD	AAA	Aaa	WD
WALMART INC	A-1+	P-1	F1+	AA	Aa2	AA

<u>STATE POOL</u>			
NAME OF FUND	S&P	Moody's	Fitch
LOCAL AGENCY INVESTMENT FUND	NR	NR	NR

<u>MONEY MARKET MUTUAL FUNDS***</u>				
NAME OF FUND	Ticker	S&P	Moody's	Fitch
INVESCO GOVERNMENT & AGENCY SHORT-TERM INVESTMENTS TRUST	AGPXX	AAAmm	Aaa-mf	AAAmmf
GOLDMAN SACHS FINANCIAL SQUARE GOVT FUND	FGTXX	AAAmm	Aaa-mf	NR
MORGAN STANLEY INSTITUTIONAL LIQUIDITY FUNDS - GOVT	MVRXX	AAAmm	Aaa-mf	AAAmmf
NORTHERN INSTITUTIONAL TREASURY PORTFOLIO	NTPXX	AAAmm	NR	AAAmmf

Legend:

NR = Not Rated
WD = Withdrawn

* Fitch downgraded the US Government L/T issuer credit rating to AA+ from AAA on August 1, 2023, and Moody's changed the credit outlook for US Government to negative from stable on November 10, 2023.

** Fitch downgraded the US Government Agencies L/T issuer credit rating to AA+ from AAA on August 2, 2023, and Moody's changed the credit outlook for US Government Agencies to negative from stable on November 14, 2023.

*** All money market funds are institutional money market funds investing in debt issued or guaranteed by the U.S. Government and its Agencies, which was downgraded to AA+ from AAA on August 1 and August 2, 2023

**Orange County Treasurer-Tax Collector
Changes in Approved Issuer's List
For the Month Ended April 30, 2024**

During April, there were no changes to the Treasurer's Approved Issuer List.

An ongoing credit analysis of all issuers owned occurs on a daily, monthly, quarterly, and annual basis.

ORANGE COUNTY TREASURER - TAX COLLECTOR
OCTP MATURITIES DISTRIBUTION
April 30, 2024

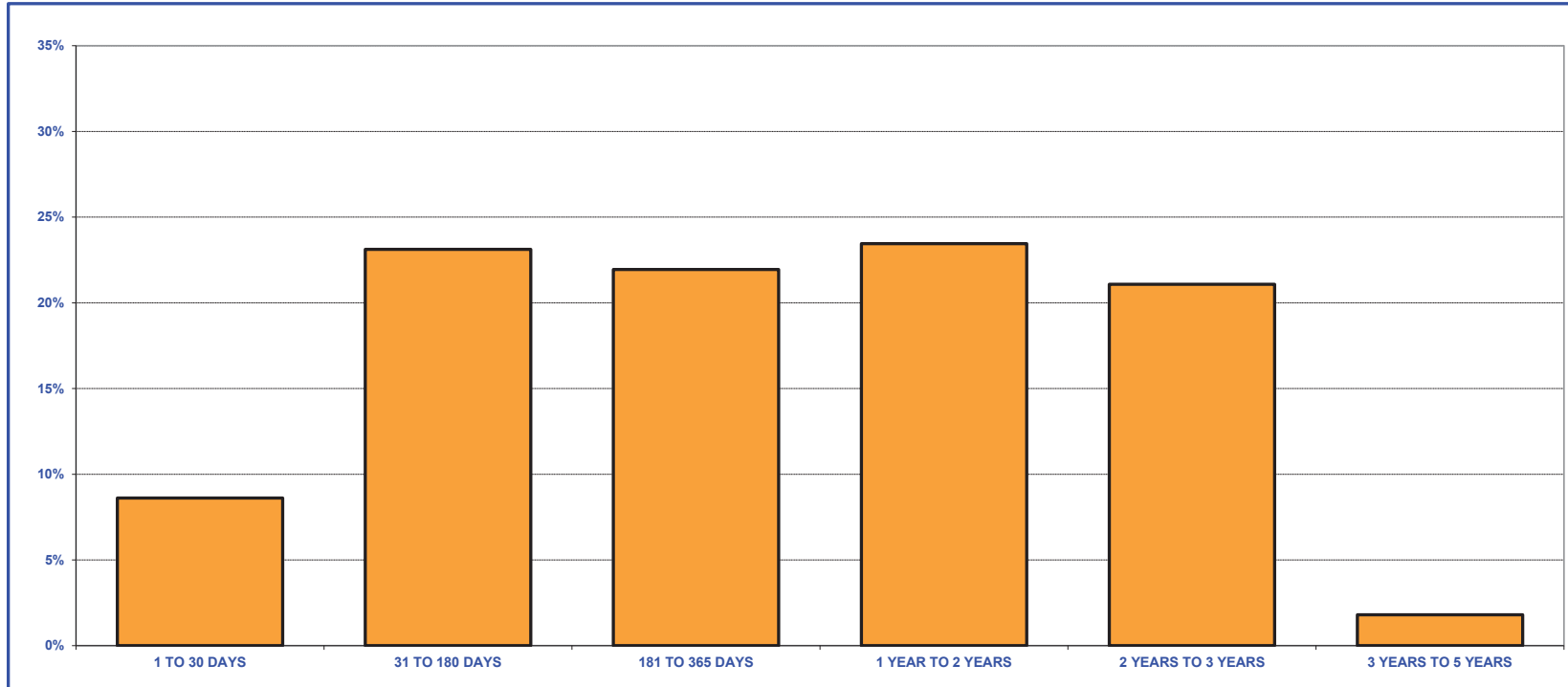

ORANGE COUNTY TREASURER'S POOL		
	In Thousands ⁽¹⁾⁽²⁾	%
1 TO 30 DAYS	\$ 1,439,780	8.61%
31 TO 180 DAYS	3,864,605	23.12%
181 TO 365 DAYS	3,668,500	21.95%
1 YEAR TO 2 YEARS	3,920,000	23.45%
2 YEARS TO 3 YEARS	3,523,000	21.08%
3 YEARS TO 5 YEARS	300,000	1.79%
TOTAL	\$ 16,715,885	100.00%

(1) Maturity limits are calculated using face value.

(2) Floating Rate Notes are deemed to have a maturity date equal to their next interest reset date. At 04/30/2024, Floating Rate Notes comprise 0.00% of the Orange County Treasurer's Pool

**ORANGE COUNTY TREASURER'S POOL vs 90-DAY T-BILL
(INTEREST RATE YIELD)**

For The Period April 2014 to April 2024

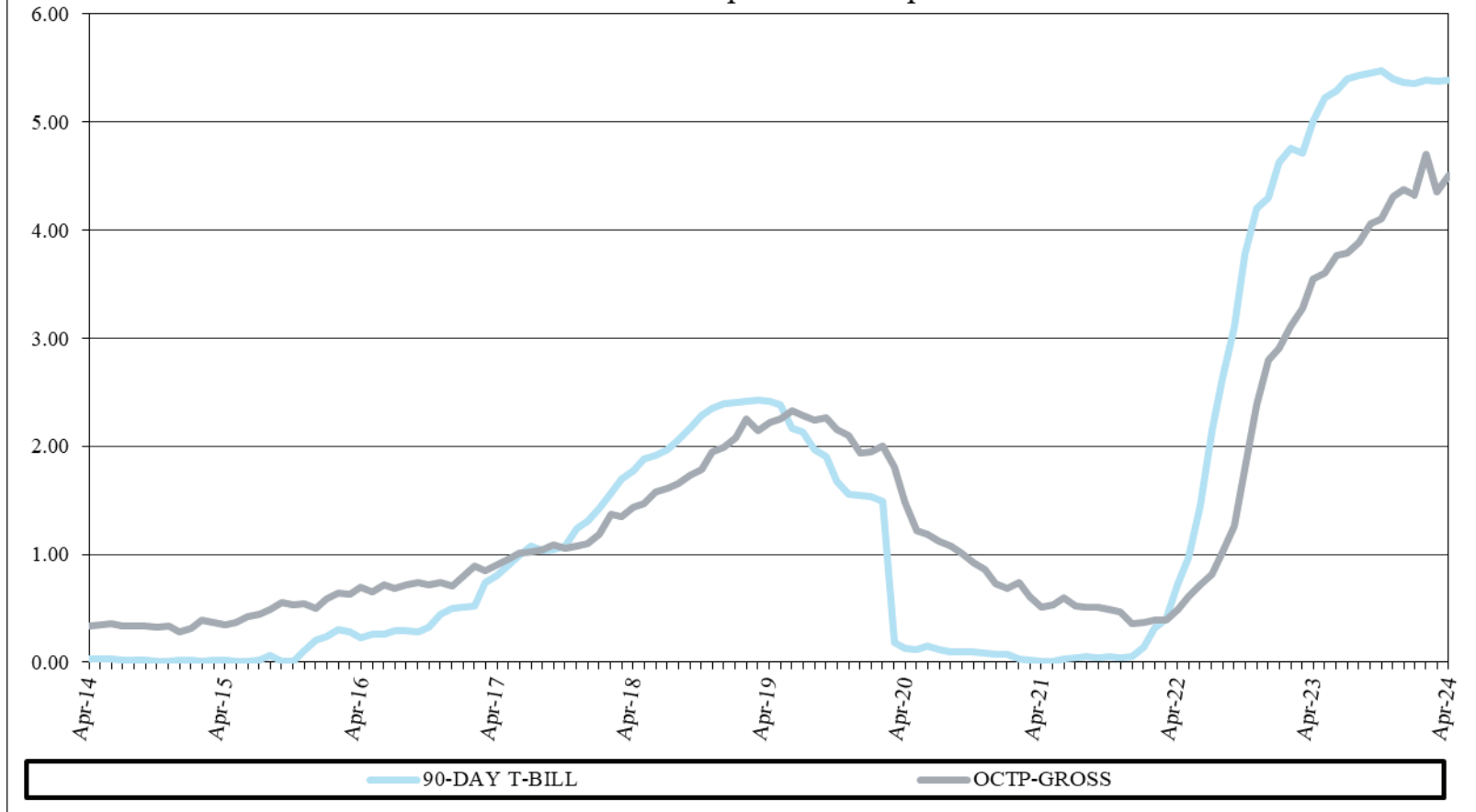

- For the Month Ended April 30, 2024, 90-Day T-Bill – 5.46%; OCTP – Net – 4.468%
- OCIP rate from Feb 2014 – Nov 2022; OCTP rate beginning Dec-2022 and on a go-forward basis

**ORANGE COUNTY TREASURER-TAX COLLECTOR
CASH AVAILABILITY PROJECTION
FOR THE SIX MONTHS ENDING OCTOBER 31, 2024**

Government Code Section 53646 (b) (3), effective on January 1, 1996, requires the Treasurer-Tax Collector to include a statement in the investment report, denoting the ability of the Orange County Treasurer's Pool (OCTP) to meet expenditure requirements for the next six months.

The OCTP consists of funds in the treasury deposited by various entities required to do so by statute, as well as those entities voluntarily depositing monies in accordance with Government Code Section 53684.

The Treasurer-Tax Collector is required to disburse monies placed in the treasury as directed by the Auditor-Controller and the Department of Education, except for the making of legal investments, to the extent funds are transferred to one or more clearing funds in accordance with Government Code Section 29808.

The Treasurer-Tax Collector, in her projection of cash availability to disburse funds as directed by the Auditor-Controller and the Department of Education, is primarily relying on historical trends involving deposits and withdrawals and known future cash flows. No representation is made as to an individual depositor's ability to meet their anticipated expenditures with anticipated revenues.

The Cash Availability Projection for the six months ending October 31, 2024, indicates the ability of the pools to meet projected cash flow requirements. However, there will usually be differences between projected and actual results because events and circumstances frequently do not occur as expected and those differences may be material.

ORANGE COUNTY TREASURER'S POOL				
Month	Investment Maturities	Projected Deposits	Projected Disbursements	Cumulative Available Cash
April 2024 - Ending Cash				\$ 14,387,756
May	\$ 1,069,506,042	\$ 856,952,113	\$ 1,924,373,622	16,472,289
June	896,322,597	\$ 903,277,394	\$ 1,446,262,542	369,809,738
July	970,175,387	\$ 750,424,227	\$ 1,659,677,781	430,731,571
August	839,238,799	\$ 903,826,017	\$ 1,376,550,883	797,245,504
September	773,054,293	\$ 1,060,680,453	\$ 1,442,251,728	1,188,728,522
October	739,257,909	\$ 1,711,079,189	\$ 1,631,071,467	2,007,994,153

ORANGE COUNTY TREASURER-TAX COLLECTOR
STATEMENT OF ACCOUNTABILITY
FOR THE MONTH ENDED APRIL 30, 2024

	Month
Treasurer's Accountability at the Beginning of the Period:	<u>\$ 15,809,266,081</u>
OCTP Cash Receipts:	
County	2,891,674,749
School and Community College Districts	1,851,830,855
Total Cash Receipts	<u>4,743,505,604</u>
OCTP Cash Disbursements:	
County	2,376,022,825
School and Community College Districts	1,030,541,134
Total Cash Disbursements	<u>3,406,563,959</u>
Net Change in Cost Value of Pooled Assets and Cash	<u>1,336,941,645</u>
Net Increase in Specific Investments	1,809
Treasurer's Accountability at the End of the Period:	<u>\$ 17,146,209,535</u>
Assets in the Treasury at the End of the Period (at Cost Value):	
Pooled Investments:	
Orange County Treasurer's Pool	\$ 16,574,463,178
Total Pooled Investments	<u>16,574,463,178</u>
Specific Investments:	
Fountain Valley School District Fund 40	33,670,659
Pension Prepayment - CEO	498,913,125
Total Specific Investments	<u>532,583,784</u>
Bond Proceeds Account:	
CCCD Series 2017E Bonds	24,774,817
Total Bond Proceeds Account	<u>24,774,817</u>
OCTP Cash:	
Cash in Banks	14,347,748
Cash - Other	40,008
Total Cash	<u>14,387,756</u>
Total Assets in the Treasury at the End of the Period:	<u>\$ 17,146,209,535</u>

ORANGE COUNTY TREASURER-TAX COLLECTOR
OCTP INVESTMENT POLICY (IPS) COMPLIANCE SUMMARY⁽¹⁾
April 30, 2024

Investment Type	IPS Diversification Limit	Market Value of Investments ⁽²⁾	Percent of Portfolio
U.S. Government Agency Securities	100%	\$ 12,516,348,683	75.33%
U.S. Treasury Securities	100%	3,584,813,508	21.57%
Municipal Debt	20%	-	-
Medium-Term Notes	20%	-	-
Banker Acceptances	40%	-	-
Commercial Paper	40%	-	-
Certificates of Deposits	20%	-	-
Local Agency Investment Fund (LAIF)	\$75MM	1,376,412	0.01%
Repurchase Agreements	20%	-	-
Money Market Mutual Funds (MMMFs)	20%	513,403,232	3.09%
JPA Investment Pools (JPA)	20%	-	-
Supranationals	30%	-	-
		\$ 16,615,941,835	100.00%

Compliance Category	IPS Limitations	Compliance (Yes/No)
Percentage Limits		
Issuer Limit	5%	Yes
MMMFs, JPA, Repurchase Agreements ⁽⁴⁾	20%	Yes
Government Agencies Issuer	100%	Yes
Diversification Limit	See Above	Yes
Maturity/Duration Limits		
Duration ⁽⁵⁾	1.5 Years	Yes/ 1.09
Final Maturity	5 Years/1826 days	Yes/ 1660
Rating Limits		
Short Term/Long Term	A-1/≥ AA ⁽³⁾	Yes
Authorized Issuer	Approved Issuer List	Yes
Authorized Broker/Dealer	Broker/Dealer List	Yes
Net Asset Value	>0.9975	0.9917

(1) The 2024 IPS compliance effective January 1, 2024.

(2) All investments are marked to market in compliance with the IPS and market values are provided by Northern Trust and include accrued interest.

(3) Excludes US Government Debt per the 2024 IPS policy approved by the Board of Supervisors on December 19, 2023 effective on January 1, 2024.

(4) IPS requirements further limit investments in each MMMF account, JPA pool and repurchase agreement issuer to 10%.

(5) Modified duration which does not take into consideration all embedded options such as callable bonds.

ORANGE COUNTY TREASURER-TAX COLLECTOR
IPS COMPLIANCE SUMMARY FOR SPECIFIC INVESTMENT ACCOUNTS
April 30, 2024

Investment Type ⁽¹⁾	IPS Diversification Limit	CEO - PP		FVSD	
		Market Value of Investments ⁽²⁾	% of Portfolio	Market Value of Investments ⁽²⁾	% of Portfolio
U.S. Government Agency Securities	100%	-	0.00%	13,307,360	40.46%
U.S. Treasury Securities	100%	\$ 526,104,571	100.00%	\$ 19,582,984	59.54%
		\$ 526,104,571	100.00%	\$ 32,890,344	100.00%

Compliance Category	IPS Limitations ⁽³⁾	Compliance (Yes, No)	Compliance (Yes, No)
Final Maturity Limits	Limit in Days/Actual	Yes, 547 / 46	Yes, 1826 / 1202
Authorized Issuer	Approved Issuer List	Yes	Yes
Authorized Broker/Dealer	Auth. Broker/Dealer List	Yes	Yes

(1) Local Agency Agreements limit Investment options.

(2) All investments are marked to market in compliance with the IPS and market values are provided by Northern Trust and include accrued interest.

(3) Only includes IPS restrictions/limits that apply based on Agreement Restriction.

Note: Compliance exceptions, if any, are noted by red shading for the specific IPS guideline.

**ORANGE COUNTY TREASURER-TAX COLLECTOR
COMPLIANCE SUMMARY FOR THE CCCD BOND PROCEEDS ACCOUNT⁽¹⁾
April 30, 2024**

Investment Type	Diversification Limit	CCCD	
		Market Value of Investments ⁽²⁾	% of Portfolio
U.S. Government Agency Securities	100%	18,609,031	83.72%
U.S. Treasury Securities	100%	3,379,934	15.21%
Money Market Mutual Funds (MMMFs) ⁽³⁾	20%	238,886	1.07%
		\$ 22,227,851	100.00%

Compliance Category	Limitations	Compliance (Yes, No)
Final Maturity Limits	<i>Limit in Days/Actual</i>	Yes, 6940 / 4308
MMMF Rating Minimum	<i>AAAmmf/Aaa-mf/AAAm</i>	Yes
MMMF Rating Limits	<i>One NRSRO</i>	Yes
MMMF Limit ⁽³⁾	<i>10%</i>	Yes
Authorized Issuer	<i>Approved Issuer List</i>	Yes
Authorized Broker/Dealer	<i>Auth. Broker/Dealer List</i>	Yes

(1) CCCD compliance is governed by a bond indenture and separate resolution/agreement.

(2) All investments are marked to market in compliance with the IPS and market values are provided by Northern Trust and include accrued interest.

(3) Limit is for the total Agency funds per CA Code 53601(L)(5).

**ORANGE COUNTY TREASURER-TAX COLLECTOR
INVESTMENT POLICY (IPS) AND TREASURY OVERSIGHT COMMITTEE (TOC) COMPLIANCE SUMMARY
April 30, 2024**

COMPLIANCE CATEGORY	RESPONSIBLE PARTY	REGULATORY/POLICY GUIDELINES	CURRENT STATUS
Annual Compliance Audit of County Treasurer's Compliance with CGC Article 6	TOC	Performance Evaluation-Cal Govt. Code 27134	Annual Compliance Audit as of June 30, 2023 not yet started. Procurement options are in process for the annual compliance audit.
Quarterly Compliance Monitoring of County Treasury	TOC	TOC Directive	December 31, 2023 complete, March 31, 2024 in progress
Annual Schedule of Assets Audit of County Treasury	AC	Performance Evaluation-Cal Govt. Code 26920(b)	June 30, 2023 in progress.
Quarterly Schedule of Assets Review of County Treasury	AC	Performance Evaluation-Cal Govt. Code 26920(a)	December 31, 2023 and March 31, 2024 in progress.
Investment Administrative Fee Recalculation of Estimate to Actual	TTC	Compensation Agreement-Cal Govt. Code 27013 and IPS Section XVI.	FY 22/23 refunds totaling approximately \$1.1 million complete.
Annual Broker/Dealer/Financial Institutions Review	TTC	Authorized Financial Dealers and Qualified Institutions	Calendar year 2023 in progress.
Annual Broker/Dealer IPS Acknowledgement of Receipt	TTC	Authorized Financial Dealers and Qualified Institutions, IPS XI	2024 IPS Acknowledgement requests in progress.
IPS Compliance Findings	TTC	Investment/Diversification/Maturity Restrictions	FY 23/24 identified six compliance incidents as of April 30, 2024.
TOC Bylaw Changes	BOS	TOC Review and BOS Annual Approval	The TOC reviewed Bylaws and made no changes at the October 25, 2023 meeting. No BOS approval required.
Annual IPS Approval	BOS	TOC Review and BOS Annual Approval	The TOC reviewed proposed IPS changes at the October 25, 2023 meeting and provided input on the proposed IPS changes. BOS approved on December 19, 2023.
TOC Annual Report	BOS	TOC Bylaws Rule 34 - Oral and Written Report	The 2023 Annual Report was approved by TOC on January 31, 2024 and received by the BOS on March 26, 2024.
Broker/Financial Institution List	TTC	OC Gift Ban Ordinance and Form 700	The TOC members were provided a list of active TTC Broker/Dealers and Financial Institutions at the TOC meeting on October 25, 2023.
TOC Certificates of Compliance	TTC	TOC Bylaws Rule 40 - Annual	The TOC members are in compliance for calendar year 2024, except one member who has not attended any 2024 meetings.
TOC Ethics Training	TTC	TOC Bylaws Rule 40 - Every Two Years	In process for 2024.
TOC Conflict of Interest Form 700 Filing	TTC	TOC Bylaws Rule 40 / IPS - Every Year	All current TOC members and designated employees are in compliance for calendar year 2023.

LEGEND	
Auditor-Controller	AC
Board of Supervisors	BOS
Treasury Oversight Committee	TOC
Office of Treasurer-Tax Collector	TTC

**Orange County Treasurer-Tax Collector
Noncompliance Detail
For the Month Ended April 30, 2024**

During April, the Orange County Treasurer's Pool (OCTP), Specific Investment Accounts and the CCCD Bond Proceeds Account were free of investment noncompliance incidents.

ORANGE COUNTY TREASURER-TAX COLLECTOR

Investment Inventory with Market Value by Entity & Instrument

Run Date: 07-May-2024 02:28:30 PM
 Print Date: 07-May-2024
 As at date: 07-May-2024

As of 30-Apr-2024

55208

* Market values provided by Bloomberg & Northern Trust

Deal No.	Settle Date	Maturity Date	CUSIP	S&P	Moody's	Fitch	Face Value	Coupon	Purchase Yield	Capital	Capital Accrual	Interest Accrual	Book Value	Market Value *	Unrealized Gain/(Loss)
Issuer / Broker															
UNITED STATES DOLLAR															
<u>Extended Fund</u>															
FUNDS															
LAIF - EXTENDED FUND															
		05/01/2024				NR	1,376,412.31		4.2720	1,376,412.31			1,376,412.31	1,376,412.31	0.00
OC Treasurer Extended Fund															
		05/01/2024				NR	1,478,372.61		5.2251	1,478,372.61			1,478,372.61	1,478,372.61	0.00
OC Treasurer X FUND MMF															
		05/01/2024				NR	511,924,859.01		5.2326	511,924,859.01			511,924,859.01	511,924,859.01	0.00
Subtotal for FUNDS:							514,779,643.93		5.2300	514,779,643.93			514,779,643.93	514,779,643.93	0.00
GOVERNMENT AGENCY															
DISCOUNT NOTES															
FHLB DISC CORP / TD SECURITIES															
1225706	6/20/23	05/03/2024	313384WJ4	A-1+	P-1	NR	50,000,000.00		5.0250	47,780,625.00	0.00	2,205,416.67	49,986,041.67	49,978,021.00	(8,020.67)
FHLB DISC CORP / UBS FINANCIAL SERVICES															
1263440	3/26/24	05/30/2024	313384XM6	A-1+	P-1	NR	50,000,000.00		5.2200	49,528,750.00	0.00	261,000.00	49,789,750.00	49,780,208.50	(9,541.50)
FHLB DISC CORP / TD SECURITIES															
1225764	6/21/23	06/05/2024	313384XT1	A-1+	P-1	NR	50,000,000.00		5.0000	47,569,444.44	0.00	2,187,500.00	49,756,944.44	49,736,250.00	(20,694.44)
FED FARM CR BK / MORGAN STANLEY															
1232036	8/3/23	08/01/2024	313312A42	A-1+	P-1	F1+	50,000,000.00		5.1000	47,421,666.67	0.00	1,926,666.66	49,348,333.33	49,323,166.50	(25,166.83)
Subtotal for DISCOUNT NOTES:							200,000,000.00	0.0000	5.0863	192,300,486.11	0.00	6,580,583.33	198,881,069.44	198,817,646.00	(63,423.44)
GOVT AGENCY-FIX-30/360															
FED HM LN BK BD / GREAT PACIFIC SECURITIES															
1215862	4/10/23	05/07/2024	3130AVMB5	AA+	Aaa	NR	50,000,000.00	4.4400	4.4430	50,000,000.00	0.00	1,073,000.00	50,000,000.00	51,064,727.00	1,064,727.00
FED HM LN BK BD / GREAT PACIFIC SECURITIES															
1215863	4/10/23	05/07/2024	3130AVMB5	AA+	Aaa	NR	50,000,000.00	4.4400	4.4430	50,000,000.00	0.00	1,073,000.00	50,000,000.00	51,064,727.00	1,064,727.00
FED HM LN BK BD / TD SECURITIES															
1215866	4/10/23	05/10/2024	3130AVMD1	AA+	Aaa	NR	50,000,000.00	4.4400	4.4356	50,000,000.00	0.00	1,054,500.00	50,000,000.00	51,042,121.00	1,042,121.00
FED HM LN BK BD / TD SECURITIES															
1215867	4/10/23	05/10/2024	3130AVMD1	AA+	Aaa	NR	50,000,000.00	4.4400	4.4356	50,000,000.00	0.00	1,054,500.00	50,000,000.00	51,042,121.00	1,042,121.00
FED HM LN BK BD / TD SECURITIES															
1215922	4/11/23	05/10/2024	3130AVMV1	AA+	Aaa	NR	50,000,000.00	4.6500	4.6453	50,000,000.00	0.00	1,104,375.00	50,000,000.00	51,094,551.00	1,094,551.00
FED HM LN BK BD / UBS FINANCIAL SERVICES															
1220183	5/9/23	05/13/2024	3130AVYJ5	AA+	Aaa	NR	50,000,000.00	4.7550	4.7544	50,000,000.00	0.00	1,109,500.00	50,000,000.00	51,098,146.00	1,098,146.00
FED HM LN BK BD / FTN FINANCIAL															
1219980	5/8/23	05/20/2024	3130AVXQ0	AA+	Aaa	NR	50,000,000.00	4.6900	4.6881	50,000,000.00	0.00	1,048,736.11	50,000,000.00	51,029,241.00	1,029,241.00
FED HM LN BK BD / BANK OF AMERICA															

ORANGE COUNTY TREASURER-TAX COLLECTOR

Investment Inventory with Market Value by Entity & Instrument

Run Date: 07-May-2024 02:28:30 PM
 Print Date: 07-May-2024
 As at date: 07-May-2024

As of 30-Apr-2024

55208

* Market values provided by Bloomberg & Northern Trust

Deal No.	Settle Date	Maturity Date	CUSIP	S&P	Moody's	Fitch	Face Value	Coupon	Purchase Yield	Capital	Capital Accrual	Interest Accrual	Book Value	Market Value *	Unrealized Gain/(Loss)
Issuer / Broker															
UNITED STATES DOLLAR															
<u>Extended Fund</u>															
GOVERNMENT AGENCY															
GOVT AGENCY-FIX-30/360															
1220404	5/10/23	05/22/2024	3130AVZ70	AA+	Aaa	NR	50,000,000.00	4.7600	4.7580	50,000,000.00	0.00	1,051,166.67	50,000,000.00	51,031,654.50	1,031,654.50
FED HM LN BK BD / TD SECURITIES															
1215921	4/11/23	05/24/2024	3130AVN81	AA+	Aaa	NR	50,000,000.00	4.6500	4.6428	50,000,000.00	0.00	1,013,958.33	50,000,000.00	50,989,219.50	989,219.50
FED FARM CR BK / FTN FINANCIAL															
1216982	4/17/23	05/24/2024	3133EPGH2	AA+	Aaa	AA+	25,000,000.00	4.7100	4.7142	25,000,000.00	0.00	513,520.83	25,000,000.00	25,502,637.50	502,637.50
FED HM LN BK BD / DEUTSCHE															
1216177	4/12/23	05/30/2024	3130AVNW8	AA+	Aaa	NR	50,000,000.00	4.6200	4.6245	50,000,000.00	0.00	121,916.67	50,000,000.00	50,093,359.00	93,359.00
FED HM LN BK BD / RBC															
1220399	5/10/23	06/04/2024	3130AVZ88	AA+	Aaa	NR	50,000,000.00	4.7400	4.7431	50,000,000.00	0.00	967,750.00	50,000,000.00	50,929,282.00	929,282.00
FED HM LN BK BD / CASTLE OAK SECURITIES															
1215859	4/10/23	06/07/2024	3130AVM66	AA+	Aaa	NR	50,000,000.00	4.3500	4.3543	50,000,000.00	0.00	126,875.00	50,000,000.00	50,070,775.00	70,775.00
FED HM LN BK BD / CASTLE OAK SECURITIES															
1215860	4/10/23	06/07/2024	3130AVM66	AA+	Aaa	NR	50,000,000.00	4.3500	4.3543	50,000,000.00	0.00	126,875.00	50,000,000.00	50,070,775.00	70,775.00
FED HM LN BK BD / CASTLE OAK SECURITIES															
1215923	4/11/23	06/07/2024	3130AVMW9	AA+	Aaa	NR	50,000,000.00	4.6000	4.6048	50,000,000.00	0.00	127,777.78	50,000,000.00	50,084,105.00	84,105.00
FED FARM CR BK / DAIWA CAPITAL MARKETS															
1071327	6/12/20	06/10/2024	3133ELG99	AA+	Aaa	AA+	15,000,000.00	0.3750	0.3880	14,992,290.00	7,500.90	22,031.25	14,999,790.90	14,940,416.25	(59,374.65)
FED HM LN BK BD / CASTLE OAK SECURITIES															
1215920	4/11/23	06/10/2024	3130AVN65	AA+	Aaa	NR	50,000,000.00	4.6000	4.6049	50,000,000.00	0.00	127,777.78	50,000,000.00	50,081,091.50	81,091.50
FED FARM CR BK / DAIWA CAPITAL MARKETS															
1216617	4/14/23	06/10/2024	3133EPGE9	AA+	Aaa	AA+	50,000,000.00	4.5500	4.5549	50,000,000.00	0.00	891,041.67	50,000,000.00	50,839,045.50	839,045.50
FED FARM CR BK / UBS FINANCIAL SERVICES															
1217376	4/19/23	06/14/2024	3133EPGM1	AA+	Aaa	AA+	50,000,000.00	4.7600	4.7653	50,000,000.00	0.00	905,722.22	50,000,000.00	50,861,550.00	861,550.00
FED FARM CR BK / UBS FINANCIAL SERVICES															
1217377	4/19/23	06/14/2024	3133EPGM1	AA+	Aaa	AA+	50,000,000.00	4.7600	4.7653	50,000,000.00	0.00	905,722.22	50,000,000.00	50,861,550.00	861,550.00
FED FARM CR BK / FTN FINANCIAL															
1224318	6/9/23	06/17/2024	3133EPM44	AA+	Aaa	AA+	50,000,000.00	5.2400	5.2384	50,000,000.00	0.00	975,222.22	50,000,000.00	50,958,484.50	958,484.50
FED HM LN BK BD / UBS FINANCIAL SERVICES															
1216984	4/17/23	06/21/2024	3130AVQH8	AA+	Aaa	NR	50,000,000.00	4.6700	4.6754	50,000,000.00	0.00	843,194.44	50,000,000.00	50,784,960.50	784,960.50
FED HM LN BK BD / UBS FINANCIAL SERVICES															
1216985	4/17/23	06/21/2024	3130AVQH8	AA+	Aaa	NR	50,000,000.00	4.6700	4.6754	50,000,000.00	0.00	843,194.44	50,000,000.00	50,784,960.50	784,960.50
FED HM LN BK BD / RBC															
1220554	5/11/23	06/25/2024	3130AVZV7	AA+	Aaa	NR	50,000,000.00	4.6200	4.6245	50,000,000.00	0.00	808,500.00	50,000,000.00	50,742,794.00	742,794.00

ORANGE COUNTY TREASURER-TAX COLLECTOR

Investment Inventory with Market Value by Entity & Instrument

Run Date: 07-May-2024 02:28:30 PM
 Print Date: 07-May-2024
 As at date: 07-May-2024

As of 30-Apr-2024

55208

* Market values provided by Bloomberg & Northern Trust

Deal No.	Settle Date	Maturity Date	CUSIP	S&P	Moody's	Fitch	Face Value	Coupon	Purchase Yield	Capital	Capital Accrual	Interest Accrual	Book Value	Market Value *	Unrealized Gain/(Loss)
Issuer / Broker															
UNITED STATES DOLLAR															
<u>Extended Fund</u>															
GOVERNMENT AGENCY															
GOVT AGENCY-FIX-30/360															
FED HM LN BK BD / FTN FINANCIAL															
1216983	4/17/23	06/28/2024	3130AVQL9	AA+	Aaa	NR	50,000,000.00	4.6500	4.6552	50,000,000.00	0.00	90,416.67	50,000,000.00	50,033,114.00	33,114.00
FED HM LN BK BD / UBS FINANCIAL SERVICES															
1220553	5/11/23	07/02/2024	3130AVZW5	AA+	Aaa	NR	50,000,000.00	4.6200	4.6248	50,000,000.00	0.00	763,583.33	50,000,000.00	50,694,224.50	694,224.50
FED HM LN BK BD / FTN FINANCIAL															
1217380	4/19/23	07/05/2024	3130AVRQ7	AA+	Aaa	NR	50,000,000.00	4.7100	4.7154	50,000,000.00	0.00	78,500.00	50,000,000.00	50,020,516.00	20,516.00
FED HM LN BK BD / UBS FINANCIAL SERVICES															
1218212	4/25/23	07/05/2024	3130AVTJ1	AA+	Aaa	NR	50,000,000.00	4.6850	4.6906	50,000,000.00	0.00	754,805.56	50,000,000.00	50,688,236.50	688,236.50
FED HM LN BK BD / FTN FINANCIAL															
1217378	4/19/23	07/08/2024	3130AVRM6	AA+	Aaa	NR	50,000,000.00	4.7000	4.7054	50,000,000.00	0.00	78,333.33	50,000,000.00	50,019,814.50	19,814.50
FED HM LN BK BD / FTN FINANCIAL															
1217690	4/20/23	07/08/2024	3130AVSE3	AA+	Aaa	NR	50,000,000.00	4.7700	4.7756	50,000,000.00	0.00	72,875.00	50,000,000.00	50,020,859.50	20,859.50
FED HM LN BK BD / UBS FINANCIAL SERVICES															
1217379	4/19/23	07/10/2024	3130AVRN4	AA+	Aaa	NR	50,000,000.00	4.7000	4.7057	50,000,000.00	0.00	724,583.33	50,000,000.00	50,658,024.50	658,024.50
FED HM LN BK BD / UBS FINANCIAL SERVICES															
1217689	4/20/23	07/10/2024	3130AVSB9	AA+	Aaa	NR	50,000,000.00	4.7700	4.7759	50,000,000.00	0.00	735,375.00	50,000,000.00	50,675,347.50	675,347.50
FED HM LN BK BD / CITIGROUP GLOBAL MARKETS															
1217691	4/20/23	07/15/2024	3130AVSF0	AA+	Aaa	NR	50,000,000.00	4.7700	4.7758	50,000,000.00	0.00	702,250.00	50,000,000.00	50,638,813.00	638,813.00
FED FARM CR BK / RBC															
1221197	5/16/23	07/16/2024	3133EPKE4	AA+	Aaa	AA+	50,000,000.00	4.6000	4.6051	50,000,000.00	0.00	670,833.33	50,000,000.00	50,584,588.00	584,588.00
FED HM LN BK BD / UBS FINANCIAL SERVICES															
1218428	4/26/23	07/19/2024	3130AVU26	AA+	Aaa	NR	50,000,000.00	4.5500	4.5553	50,000,000.00	0.00	644,583.33	50,000,000.00	50,557,212.50	557,212.50
FED HM LN BK BD / UBS FINANCIAL SERVICES															
1218430	4/26/23	07/19/2024	3130AVU26	AA+	Aaa	NR	50,000,000.00	4.5500	4.5553	50,000,000.00	0.00	644,583.33	50,000,000.00	50,557,212.50	557,212.50
FED HM LN BK BD / RBC															
1221198	5/16/23	07/23/2024	3130AW3J7	AA+	Aaa	NR	50,000,000.00	4.6000	4.6053	50,000,000.00	0.00	626,111.11	50,000,000.00	50,540,303.00	540,303.00
FED FARM CR BK / FTN FINANCIAL															
1226193	6/22/23	07/26/2024	3133EPNM3	AA+	Aaa	AA+	50,000,000.00	5.2600	5.2649	50,000,000.00	0.00	694,027.78	50,000,000.00	50,671,969.50	671,969.50
FED HM LN BK BD / JEFFERIES & COMPANY															
1231337	7/28/23	07/29/2024	3130AWRQ5	AA+	Aaa	NR	50,000,000.00	5.4300	5.4298	50,000,000.00	0.00	693,833.33	50,000,000.00	50,700,136.00	700,136.00
FED FARM CR BK / UBS FINANCIAL SERVICES															
1230093	7/20/23	07/30/2024	3133EPQW8	AA+	Aaa	AA+	50,000,000.00	5.3000	5.3018	50,000,000.00	0.00	669,861.11	50,000,000.00	50,651,348.50	651,348.50
FED FARM CR BK / UBS FINANCIAL SERVICES															

ORANGE COUNTY TREASURER-TAX COLLECTOR

Investment Inventory with Market Value by Entity & Instrument

Run Date: 07-May-2024 02:28:30 PM
 Print Date: 07-May-2024
 As at date: 07-May-2024

As of 30-Apr-2024

55208

* Market values provided by Bloomberg & Northern Trust

Deal No.	Settle Date	Maturity Date	CUSIP	S&P	Moody's	Fitch	Face Value	Coupon	Purchase Yield	Capital	Capital Accrual	Interest Accrual	Book Value	Market Value *	Unrealized Gain/(Loss)
Issuer / Broker															
UNITED STATES DOLLAR															
<u>Extended Fund</u>															
GOVERNMENT AGENCY															
GOVT AGENCY-FIX-30/360															
1230094	7/20/23	07/30/2024	3133EPQW8	AA+	Aaa	AA+	50,000,000.00	5.3000	5.3018	50,000,000.00	0.00	669,861.11	50,000,000.00	50,651,348.50	651,348.50
FED FARM CR BK / UBS FINANCIAL SERVICES															
1230095	7/20/23	07/30/2024	3133EPQW8	AA+	Aaa	AA+	50,000,000.00	5.3000	5.3018	50,000,000.00	0.00	669,861.11	50,000,000.00	50,651,348.50	651,348.50
FED HM LN BK BD / FTN FINANCIAL															
1221553	5/18/23	08/02/2024	3130AW5F3	AA+	Aaa	NR	50,000,000.00	4.6800	4.6853	50,000,000.00	0.00	1,059,500.00	50,000,000.00	50,989,596.00	989,596.00
FED HM LN BK BD / FTN FINANCIAL															
1221554	5/18/23	08/02/2024	3130AW5F3	AA+	Aaa	NR	50,000,000.00	4.6800	4.7037	49,989,377.50	8,395.20	1,059,500.00	49,997,772.70	50,989,596.00	991,823.30
FED FARM CR BK / UBS FINANCIAL SERVICES															
1221706	5/19/23	08/07/2024	3133EPKRS	AA+	Aaa	AA+	50,000,000.00	4.7000	4.7057	50,000,000.00	0.00	548,333.33	50,000,000.00	50,443,259.50	443,259.50
FED FARM CR BK / UBS FINANCIAL SERVICES															
1221707	5/19/23	08/07/2024	3133EPKRS	AA+	Aaa	AA+	50,000,000.00	4.7000	4.7057	50,000,000.00	0.00	548,333.33	50,000,000.00	50,443,259.50	443,259.50
FED FARM CR BK / UBS FINANCIAL SERVICES															
1221708	5/19/23	08/09/2024	3133EPKS3	AA+	Aaa	AA+	50,000,000.00	4.7000	4.7057	50,000,000.00	0.00	535,277.78	50,000,000.00	50,428,277.00	428,277.00
FED FARM CR BK / UBS FINANCIAL SERVICES															
1221709	5/19/23	08/09/2024	3133EPKS3	AA+	Aaa	AA+	50,000,000.00	4.7000	4.7057	50,000,000.00	0.00	535,277.78	50,000,000.00	50,428,277.00	428,277.00
FED HM LN BK BD / FTN FINANCIAL															
1226385	6/23/23	08/12/2024	3130AWHR4	AA+	Aaa	NR	50,000,000.00	5.2600	5.2658	50,000,000.00	0.00	935,111.11	50,000,000.00	50,933,311.50	933,311.50
FED HM LN BK BD / RBC															
1221710	5/19/23	08/15/2024	3130AWSY2	AA+	Aaa	NR	50,000,000.00	4.7450	4.7508	50,000,000.00	0.00	500,861.11	50,000,000.00	50,404,824.50	404,824.50
FED HM LN BK BD / RBC															
1221711	5/19/23	08/16/2024	3130AW6D7	AA+	Aaa	NR	50,000,000.00	4.7450	4.7508	50,000,000.00	0.00	494,270.83	50,000,000.00	50,385,857.50	385,857.50
FED HM LN BK BD / CITIGROUP GLOBAL MARKETS															
1221712	5/19/23	08/16/2024	3130AW6B1	AA+	Aaa	NR	50,000,000.00	4.7450	4.7508	50,000,000.00	0.00	494,270.83	50,000,000.00	50,385,857.50	385,857.50
FED HM LN BK BD / RBC															
1222124	5/23/23	08/20/2024	3130AWA26	AA+	Aaa	NR	50,000,000.00	4.8000	4.8059	50,000,000.00	0.00	473,333.33	50,000,000.00	50,369,306.50	369,306.50
FED HM LN BK BD / GREAT PACIFIC SECURITIES															
1230087	7/20/23	08/22/2024	3130AWP95	AA+	Aaa	NR	50,000,000.00	5.2850	5.2898	50,000,000.00	0.00	506,479.17	50,000,000.00	50,473,507.00	473,507.00
FED HM LN BK BD / RBC															
1222125	5/23/23	08/26/2024	3130AWA59	AA+	Aaa	NR	50,000,000.00	4.7900	4.7958	50,000,000.00	0.00	432,430.56	50,000,000.00	50,322,218.50	322,218.50
FED HM LN BK BD / FTN FINANCIAL															
1222697	5/26/23	08/30/2024	3130AWAY6	AA+	Aaa	NR	50,000,000.00	4.9050	4.9108	50,000,000.00	0.00	1,055,937.50	50,000,000.00	50,983,946.00	983,946.00
FED HM LN BK BD / UBS FINANCIAL SERVICES															
1222893	5/30/23	09/03/2024	3130AWBX7	AA+	Aaa	NR	50,000,000.00	5.0900	5.0966	50,000,000.00	0.00	410,027.78	50,000,000.00	50,336,795.00	336,795.00

ORANGE COUNTY TREASURER-TAX COLLECTOR

Investment Inventory with Market Value by Entity & Instrument

Run Date: 07-May-2024 02:28:30 PM
 Print Date: 07-May-2024
 As at date: 07-May-2024

As of 30-Apr-2024

55208

* Market values provided by Bloomberg & Northern Trust

Deal No.	Settle Date	Maturity Date	CUSIP	S&P	Moody's	Fitch	Face Value	Coupon	Purchase Yield	Capital	Capital Accrual	Interest Accrual	Book Value	Market Value *	Unrealized Gain/(Loss)
Issuer / Broker															
UNITED STATES DOLLAR															
<u>Extended Fund</u>															
GOVERNMENT AGENCY															
GOVT AGENCY-FIX-30/360															
FED FARM CR BK / UBS FINANCIAL SERVICES															
1224319	6/9/23	09/09/2024	3133EPMN2	AA+	Aaa	AA+	50,000,000.00	5.0800	5.0866	50,000,000.00	0.00	366,888.89	50,000,000.00	50,291,811.50	291,811.50
FED FARM CR BK / UBS FINANCIAL SERVICES															
1224475	6/9/23	09/09/2024	3133EPMN2	AA+	Aaa	AA+	50,000,000.00	5.0800	5.0866	50,000,000.00	0.00	366,888.89	50,000,000.00	50,291,811.50	291,811.50
FED FARM CR BK / RBC															
1224269	6/8/23	09/10/2024	3133EPMK8	AA+	Aaa	AA+	50,000,000.00	5.0600	5.0665	50,000,000.00	0.00	358,416.67	50,000,000.00	50,279,479.00	279,479.00
FED HM LN BK BD / RBC															
1224317	6/9/23	09/10/2024	3130AWEG1	AA+	Aaa	NR	50,000,000.00	5.0800	5.0866	50,000,000.00	0.00	359,833.33	50,000,000.00	50,282,151.00	282,151.00
FED HM LN BK BD / RBC															
1226904	6/27/23	09/13/2024	3130AWJE1	AA+	Aaa	NR	50,000,000.00	5.2200	5.2270	50,000,000.00	0.00	348,000.00	50,000,000.00	50,294,101.50	294,101.50
FED HM LN BK BD / RBC															
1226905	6/27/23	09/13/2024	3130AWJE1	AA+	Aaa	NR	50,000,000.00	5.2200	5.2270	50,000,000.00	0.00	348,000.00	50,000,000.00	50,294,101.50	294,101.50
FED HM LN BK BD / FTN FINANCIAL															
1227163	6/28/23	09/13/2024	3130AWJL5	AA+	Aaa	NR	50,000,000.00	5.2500	5.2567	50,000,000.00	0.00	896,875.00	50,000,000.00	50,875,432.00	875,432.00
FED HM LN BK BD / UBS FINANCIAL SERVICES															
1226903	6/27/23	09/23/2024	3130AWJD3	AA+	Aaa	NR	50,000,000.00	5.2000	5.2069	50,000,000.00	0.00	274,444.44	50,000,000.00	50,214,732.50	214,732.50
FED HM LN BK BD / UBS FINANCIAL SERVICES															
1227369	6/29/23	09/26/2024	3130AWJU5	AA+	Aaa	NR	50,000,000.00	5.2500	5.2571	50,000,000.00	0.00	255,208.33	50,000,000.00	50,204,792.50	204,792.50
FED HM LN BK BD / GREAT PACIFIC SECURITIES															
1228138	7/5/23	09/26/2024	3130AWKX7	AA+	Aaa	NR	50,000,000.00	5.3450	5.3524	50,000,000.00	0.00	259,826.39	50,000,000.00	50,228,029.50	228,029.50
FED HM LN BK BD / JEFFERIES & COMPANY															
1227370	6/29/23	10/02/2024	3130AWK33	AA+	Aaa	NR	50,000,000.00	5.2250	5.2316	50,000,000.00	0.00	885,347.22	50,000,000.00	50,854,146.00	854,146.00
FED HM LN BK BD / FTN FINANCIAL															
1227373	6/29/23	10/07/2024	3130AWK41	AA+	Aaa	NR	50,000,000.00	5.2100	5.2164	50,000,000.00	0.00	882,805.56	50,000,000.00	50,844,369.50	844,369.50
FED HM LN BK BD / RBC															
1230332	7/21/23	10/07/2024	3130AWPS3	AA+	Aaa	NR	50,000,000.00	5.3100	5.3173	50,000,000.00	0.00	177,000.00	50,000,000.00	50,135,528.00	135,528.00
FED HM LN BK BD / CASTLE OAK SECURITIES															
1228521	7/7/23	10/10/2024	3130AWLS7	AA+	Aaa	NR	50,000,000.00	5.4300	5.4371	50,000,000.00	0.00	859,750.00	50,000,000.00	50,867,496.50	867,496.50
FED HM LN BK BD / CASTLE OAK SECURITIES															
1228522	7/7/23	10/10/2024	3130AWLS7	AA+	Aaa	NR	50,000,000.00	5.4300	5.4371	50,000,000.00	0.00	859,750.00	50,000,000.00	50,867,496.50	867,496.50
FED HM LN BK BD / CASTLE OAK SECURITIES															
1228523	7/7/23	10/11/2024	3130AWMS6	AA+	Aaa	NR	50,000,000.00	5.4100	5.4170	50,000,000.00	0.00	856,583.33	50,000,000.00	50,859,942.00	859,942.00
FED HM LN BK BD / CASTLE OAK SECURITIES															

ORANGE COUNTY TREASURER-TAX COLLECTOR

Investment Inventory with Market Value by Entity & Instrument

Run Date: 07-May-2024 02:28:30 PM
 Print Date: 07-May-2024
 As at date: 07-May-2024

As of 30-Apr-2024

55208

* Market values provided by Bloomberg & Northern Trust

Deal No.	Settle Date	Maturity Date	CUSIP	S&P	Moody's	Fitch	Face Value	Coupon	Purchase Yield	Capital	Capital Accrual	Interest Accrual	Book Value	Market Value *	Unrealized Gain/(Loss)
Issuer / Broker															
UNITED STATES DOLLAR															
<u>Extended Fund</u>															
GOVERNMENT AGENCY															
GOVT AGENCY-FIX-30/360															
1228524	7/7/23	10/11/2024	3130AWM56	AA+	Aaa	NR	50,000,000.00	5.4100	5.4170	50,000,000.00	0.00	856,583.33	50,000,000.00	50,859,942.00	859,942.00
FANNIE MAE / MORGAN STANLEY _1															
1056549	2/7/20	10/15/2024	3135G0W66	AA+	Aaa	AA+	4,605,000.00	1.6250	1.4722	4,636,746.13	(28,661.79)	3,325.83	4,608,084.34	4,531,563.83	(76,520.51)
FANNIE MAE / CITIGROUP GLOBAL MARKETS															
1056550	2/7/20	10/15/2024	3135G0W66	AA+	Aaa	AA+	5,000,000.00	1.6250	1.4705	5,034,839.55	(31,454.66)	3,611.11	5,003,384.89	4,920,264.75	(83,120.14)
FANNIE MAE / TD SECURITIES															
1056551	2/7/20	10/15/2024	3135G0W66	AA+	Aaa	AA+	40,000,000.00	1.6250	1.5218	40,185,778.80	(167,729.20)	28,888.89	40,018,049.60	39,362,118.00	(655,931.60)
FED HM LN BK BD / RBC															
1230333	7/21/23	10/22/2024	3130AWPT1	AA+	Aaa	NR	50,000,000.00	5.3000	5.3072	50,000,000.00	0.00	66,250.00	50,000,000.00	50,069,071.50	69,071.50
FED FARM CR BK / DAIWA CAPITAL MARKETS															
1231335	7/28/23	10/25/2024	3133EPS82	AA+	Aaa	AA+	50,000,000.00	5.3600	5.3674	50,000,000.00	0.00	44,666.67	50,000,000.00	50,057,675.50	57,675.50
FED FARM CR BK / JEFFERIES & COMPANY															
1232035	8/3/23	10/25/2024	3133EPSQ9	AA+	Aaa	AA+	50,000,000.00	5.3700	5.3774	50,000,000.00	0.00	44,750.00	50,000,000.00	50,060,114.00	60,114.00
FED FARM CR BK / UBS FINANCIAL SERVICES															
1233419	8/14/23	11/05/2024	3133EPTL9	AA+	Aaa	AA+	50,000,000.00	5.2300	5.2371	50,000,000.00	0.00	1,278,444.44	50,000,000.00	51,259,723.00	1,259,723.00
FED HM LN BK BD / FTN FINANCIAL															
1233420	8/14/23	11/07/2024	3130AWWX5	AA+	Aaa	NR	50,000,000.00	5.2450	5.2517	50,000,000.00	0.00	560,923.61	50,000,000.00	50,556,910.50	556,910.50
FED HM LN BK BD / FTN FINANCIAL															
1233421	8/14/23	11/07/2024	3130AWWX5	AA+	Aaa	NR	50,000,000.00	5.2450	5.2517	50,000,000.00	0.00	560,923.61	50,000,000.00	50,556,910.50	556,910.50
FED HM LN BK BD / UBS FINANCIAL SERVICES															
1234022	8/17/23	11/08/2024	3130AWXK1	AA+	Aaa	NR	50,000,000.00	5.3000	5.3072	50,000,000.00	0.00	1,273,472.22	50,000,000.00	51,282,395.50	1,282,395.50
FED HM LN BK BD / UBS FINANCIAL SERVICES															
1234023	8/17/23	11/08/2024	3130AWXK1	AA+	Aaa	NR	50,000,000.00	5.3000	5.3072	50,000,000.00	0.00	1,273,472.22	50,000,000.00	51,282,395.50	1,282,395.50
FED HM LN BK BD / UBS FINANCIAL SERVICES															
1234055	8/18/23	11/08/2024	3130AWXP0	AA+	Aaa	NR	50,000,000.00	5.3400	5.3474	50,000,000.00	0.00	1,283,083.33	50,000,000.00	51,302,120.00	1,302,120.00
FED FARM CR BK / FTN FINANCIAL															
1234021	8/17/23	11/12/2024	3133EPTY1	AA+	Aaa	AA+	50,000,000.00	5.3200	5.3273	50,000,000.00	0.00	1,248,722.22	50,000,000.00	51,250,023.00	1,250,023.00
FED HM LN BK BD / RBC															
1234989	8/24/23	11/19/2024	3130AWZH6	AA+	Aaa	NR	50,000,000.00	5.3500	5.3574	50,000,000.00	0.00	1,203,750.00	50,000,000.00	51,223,377.00	1,223,377.00
FED HM LN BK BD / CASTLE OAK SECURITIES															
1234990	8/24/23	11/22/2024	3130AWZF0	AA+	Aaa	NR	50,000,000.00	5.3450	5.3519	50,000,000.00	0.00	497,381.94	50,000,000.00	50,517,189.00	517,189.00
FED HM LN BK BD / MORGAN STANLEY															
1235261	8/28/23	11/22/2024	3130AX2R8	AA+	Aaa	NR	50,000,000.00	5.3750	5.3824	50,000,000.00	0.00	1,186,979.17	50,000,000.00	51,212,835.00	28 1,212,835.00

ORANGE COUNTY TREASURER-TAX COLLECTOR

Investment Inventory with Market Value by Entity & Instrument

Run Date: 07-May-2024 02:28:30 PM
 Print Date: 07-May-2024
 As at date: 07-May-2024

As of 30-Apr-2024

55208

* Market values provided by Bloomberg & Northern Trust

Deal No.	Settle Date	Maturity Date	CUSIP	S&P	Moody's	Fitch	Face Value	Coupon	Purchase Yield	Capital	Capital Accrual	Interest Accrual	Book Value	Market Value *	Unrealized Gain/(Loss)
Issuer / Broker															
UNITED STATES DOLLAR															
<u>Extended Fund</u>															
GOVERNMENT AGENCY															
GOVT AGENCY-FIX-30/360															
FED HM LN BK BD / RBC															
1235259	8/28/23	12/13/2024	3130AX2J6	AA+	Aaa	NR	50,000,000.00	5.3200	5.3268	50,000,000.00	0.00	1,019,666.67	50,000,000.00	51,012,263.00	1,012,263.00
FED HM LN BK BD / GREAT PACIFIC SECURITIES															
1235260	8/28/23	12/17/2024	3130AX2K3	AA+	Aaa	NR	50,000,000.00	5.3100	5.3166	50,000,000.00	0.00	988,250.00	50,000,000.00	50,976,815.00	976,815.00
FED HM LN BK BD / MORGAN STANLEY															
1235219	8/25/23	12/20/2024	3130AX2E7	AA+	Aaa	NR	50,000,000.00	5.2950	5.3013	50,000,000.00	0.00	963,395.83	50,000,000.00	50,946,552.00	946,552.00
FED HM LN BK BD / GREAT PACIFIC SECURITIES															
1235262	8/28/23	01/03/2025	3130AX2V9	AA+	Aaa	NR	50,000,000.00	5.3500	5.3557	50,000,000.00	0.00	876,805.56	50,000,000.00	50,890,682.50	890,682.50
FED HM LN BK BD / GREAT PACIFIC SECURITIES															
1235263	8/28/23	01/03/2025	3130AX2V9	AA+	Aaa	NR	50,000,000.00	5.3500	5.3557	50,000,000.00	0.00	876,805.56	50,000,000.00	50,890,682.50	890,682.50
FED FARM CR BK / JP MORGAN CHASE & CO															
1155884	1/11/22	01/06/2025	3133ENKS8	AA+	Aaa	AA+	25,000,000.00	1.1250	1.2020	24,943,750.00	43,430.23	89,843.75	24,987,180.23	24,403,579.25	(583,600.98)
FED FARM CR BK / MORGAN STANLEY															
1235264	8/28/23	01/08/2025	3133EPUZ6	AA+	Aaa	AA+	50,000,000.00	5.3600	5.3654	50,000,000.00	0.00	841,222.22	50,000,000.00	50,863,316.50	863,316.50
FED FARM CR BK / MORGAN STANLEY															
1235265	8/28/23	01/08/2025	3133EPUZ6	AA+	Aaa	AA+	50,000,000.00	5.3600	5.3654	50,000,000.00	0.00	841,222.22	50,000,000.00	50,863,316.50	863,316.50
FED HM LN BK BD / DEUTSCHE															
1235597	8/29/23	01/10/2025	3130AX3E6	AA+	Aaa	NR	50,000,000.00	5.3600	5.3653	50,000,000.00	0.00	826,333.33	50,000,000.00	50,797,653.50	797,653.50
FED HM LN BK BD / TD SECURITIES															
1236866	9/7/23	01/10/2025	3130AXST1	AA+	Aaa	NR	50,000,000.00	5.3400	5.3459	50,000,000.00	0.00	823,250.00	50,000,000.00	50,833,005.00	833,005.00
FED FARM CR BK / CITIGROUP GLOBAL MARKETS															
1239098	9/26/23	01/13/2025	3133EPXG5	AA+	Aaa	AA+	50,000,000.00	5.3800	5.3869	50,000,000.00	0.00	807,000.00	50,000,000.00	50,846,019.50	846,019.50
FED HM LN BK BD / DEUTSCHE															
1235596	8/29/23	01/17/2025	3130AX3C0	AA+	Aaa	NR	50,000,000.00	5.3600	5.3647	50,000,000.00	0.00	774,222.22	50,000,000.00	50,746,862.00	746,862.00
FED HM LN BK BD / RBC															
1236867	9/7/23	01/17/2025	3130AXSS3	AA+	Aaa	NR	50,000,000.00	5.3300	5.3353	50,000,000.00	0.00	769,888.89	50,000,000.00	50,775,324.50	775,324.50
FED HM LN BK BD / RBC															
1238075	9/15/23	01/17/2025	3130AXAM0	AA+	Aaa	NR	50,000,000.00	5.3050	5.3109	50,000,000.00	0.00	766,277.78	50,000,000.00	50,763,120.00	763,120.00
FED HM LN BK BD / CITIGROUP GLOBAL MARKETS															
1239099	9/26/23	01/21/2025	3130AXD96	AA+	Aaa	NR	50,000,000.00	5.3750	5.3814	50,000,000.00	0.00	746,527.78	50,000,000.00	50,767,106.50	767,106.50
FED HM LN BK BD / JEFFERIES & COMPANY															
1133939	7/27/21	01/27/2025	3130ANSP1	AA+	Aaa	NR	7,750,000.00	0.6400	0.6400	7,750,000.00	0.00	12,951.11	7,750,000.00	7,504,099.48	(245,900.53)
FED HM LN BK BD / BNY Mellon Capital Market															

ORANGE COUNTY TREASURER-TAX COLLECTOR

Investment Inventory with Market Value by Entity & Instrument

Run Date: 07-May-2024 02:28:30 PM
 Print Date: 07-May-2024
 As at date: 07-May-2024

As of 30-Apr-2024

55208

* Market values provided by Bloomberg & Northern Trust

Deal No.	Settle Date	Maturity Date	CUSIP	S&P	Moody's	Fitch	Face Value	Coupon	Purchase Yield	Capital	Capital Accrual	Interest Accrual	Book Value	Market Value *	Unrealized Gain/(Loss)
Issuer / Broker															
UNITED STATES DOLLAR															
<u>Extended Fund</u>															
GOVERNMENT AGENCY															
GOVT AGENCY-FIX-30/360															
1134038	7/27/21	01/27/2025	3130AN5P1	AA+	Aaa	NR	5,750,000.00	0.6400	0.6400	5,750,000.00	0.00	9,608.89	5,750,000.00	5,567,557.68	(182,442.33)
FED FARM CR BK / CASTLE OAK SECURITIES															
1238076	9/15/23	01/30/2025	3133EPWH4	AA+	Aaa	AA+	50,000,000.00	5.2900	5.2949	50,000,000.00	0.00	668,597.22	50,000,000.00	50,682,507.50	682,507.50
FED FARM CR BK / CASTLE OAK SECURITIES															
1238077	9/15/23	01/30/2025	3133EPWH4	AA+	Aaa	AA+	50,000,000.00	5.2900	5.2949	50,000,000.00	0.00	668,597.22	50,000,000.00	50,682,507.50	682,507.50
FED HM LN BK BD / CASTLE OAK SECURITIES															
1238268	9/18/23	01/30/2025	3130AXAY4	AA+	Aaa	NR	50,000,000.00	5.3250	5.3302	50,000,000.00	0.00	673,020.83	50,000,000.00	50,674,684.50	674,684.50
FED HM LN BK BD / TD SECURITIES															
1238270	9/18/23	02/03/2025	3130AXB23	AA+	Aaa	NR	50,000,000.00	5.3200	5.3249	50,000,000.00	0.00	650,222.22	50,000,000.00	50,649,085.00	649,085.00
FED HM LN BK BD / TD SECURITIES															
1238271	9/18/23	02/03/2025	3130AXB23	AA+	Aaa	NR	50,000,000.00	5.3200	5.3249	50,000,000.00	0.00	650,222.22	50,000,000.00	50,649,085.00	649,085.00
FED HM LN BK BD / GREAT PACIFIC SECURITIES															
1238269	9/18/23	02/07/2025	3130AXB56	AA+	Aaa	NR	50,000,000.00	5.3150	5.3196	50,000,000.00	0.00	620,083.33	50,000,000.00	50,616,405.50	616,405.50
FED HM LN BK BD / FTN FINANCIAL															
1239394	9/27/23	02/07/2025	3130AXDM7	AA+	Aaa	NR	50,000,000.00	5.3950	5.4005	50,000,000.00	0.00	629,416.67	50,000,000.00	50,655,345.50	655,345.50
FED HM LN BK BD / FTN FINANCIAL															
1239395	9/27/23	02/07/2025	3130AXDM7	AA+	Aaa	NR	50,000,000.00	5.3950	5.4005	50,000,000.00	0.00	629,416.67	50,000,000.00	50,655,345.50	655,345.50
FED HM LN BK BD / UBS FINANCIAL SERVICES															
1241615	10/12/23	02/07/2025	3130AXHN1	AA+	Aaa	NR	50,000,000.00	5.3100	5.3163	50,000,000.00	0.00	619,500.00	50,000,000.00	50,613,971.50	613,971.50
FED HM LN BK BD / UBS FINANCIAL SERVICES															
1242012	10/16/23	02/10/2025	3130AXJM1	AA+	Aaa	NR	50,000,000.00	5.3300	5.3364	50,000,000.00	0.00	599,625.00	50,000,000.00	50,601,016.00	601,016.00
FED HM LN BK BD / TD SECURITIES															
1239837	9/29/23	02/14/2025	3130AXDZ8	AA+	Aaa	NR	50,000,000.00	5.3900	5.3950	50,000,000.00	0.00	576,430.56	50,000,000.00	50,599,931.50	599,931.50
FED HM LN BK BD / TD SECURITIES															
1239838	9/29/23	02/14/2025	3130AXDZ8	AA+	Aaa	NR	50,000,000.00	5.3900	5.3950	50,000,000.00	0.00	576,430.56	50,000,000.00	50,599,931.50	599,931.50
FED HM LN BK BD / FTN FINANCIAL															
1241872	10/13/23	02/18/2025	3130AXJ74	AA+	Aaa	NR	50,000,000.00	5.3400	5.3454	50,000,000.00	0.00	133,500.00	50,000,000.00	50,143,683.00	143,683.00
FED HM LN BK BD / RBC															
1241866	10/13/23	02/28/2025	3130AXJG4	AA+	Aaa	NR	50,000,000.00	5.3350	5.3399	50,000,000.00	0.00	466,812.50	50,000,000.00	50,487,556.00	487,556.00
FED HM LN BK BD / RBC															
1241867	10/13/23	02/28/2025	3130AXJC3	AA+	Aaa	NR	50,000,000.00	5.3400	5.3450	50,000,000.00	0.00	467,250.00	50,000,000.00	50,489,983.00	489,983.00
FED FARM CR BK / MORGAN STANLEY															
1241868	10/13/23	02/28/2025	3133EPYV1	AA+	Aaa	AA+	50,000,000.00	5.3200	5.3249	50,000,000.00	0.00	465,500.00	50,000,000.00	50,479,166.00	30 479,166.00

ORANGE COUNTY TREASURER-TAX COLLECTOR

Investment Inventory with Market Value by Entity & Instrument

Run Date: 07-May-2024 02:28:30 PM
 Print Date: 07-May-2024
 As at date: 07-May-2024

As of 30-Apr-2024

55208

* Market values provided by Bloomberg & Northern Trust

Deal No.	Settle Date	Maturity Date	CUSIP	S&P	Moody's	Fitch	Face Value	Coupon	Purchase Yield	Capital	Capital Accrual	Interest Accrual	Book Value	Market Value *	Unrealized Gain/(Loss)
Issuer / Broker															
UNITED STATES DOLLAR															
<u>Extended Fund</u>															
GOVERNMENT AGENCY															
GOVT AGENCY-FIX-30/360															
FED FARM CR BK / DEUTSCHE															
1242010	10/16/23	03/04/2025	3133EPYY5	AA+	Aaa	AA+	50,000,000.00	5.3100	5.3146	50,000,000.00	0.00	420,375.00	50,000,000.00	50,430,372.50	430,372.50
FED HM LN BK BD / DEUTSCHE															
1242474	10/18/23	03/07/2025	3130AXKH0	AA+	Aaa	NR	50,000,000.00	5.3750	5.3797	50,000,000.00	0.00	403,125.00	50,000,000.00	50,440,659.50	440,659.50
FED FARM CR BK / TD SECURITIES															
1242191	10/17/23	03/10/2025	3133EPZD0	AA+	Aaa	AA+	50,000,000.00	5.3200	5.3200	50,002,799.00	(1,079.53)	376,833.33	50,001,719.47	50,390,008.00	388,288.53
FED FARM CR BK / TD SECURITIES															
1242192	10/17/23	03/10/2025	3133EPZD0	AA+	Aaa	AA+	50,000,000.00	5.3200	5.3200	50,002,799.00	(1,079.53)	376,833.33	50,001,719.47	50,390,008.00	388,288.53
FED HM LN BK BD / CITIGROUP GLOBAL MARKETS															
1242477	10/18/23	03/10/2025	3130AXKL1	AA+	Aaa	NR	50,000,000.00	5.3650	5.3694	50,000,000.00	0.00	380,020.83	50,000,000.00	50,413,402.00	413,402.00
FED HM LN BK BD / CASTLE OAK SECURITIES															
1242475	10/18/23	03/14/2025	3130AXKJ6	AA+	Aaa	NR	50,000,000.00	5.3550	5.3588	50,000,000.00	0.00	96,687.50	50,000,000.00	50,130,573.50	130,573.50
FED HM LN BK BD / MORGAN STANLEY															
1242672	10/19/23	03/14/2025	3130AXLA4	AA+	Aaa	NR	50,000,000.00	5.3900	5.3941	50,000,000.00	0.00	351,847.22	50,000,000.00	50,395,626.00	395,626.00
FED HM LN BK BD / MORGAN STANLEY															
1242673	10/19/23	03/14/2025	3130AXLA4	AA+	Aaa	NR	50,000,000.00	5.3900	5.3941	50,000,000.00	0.00	351,847.22	50,000,000.00	50,395,626.00	395,626.00
FED HM LN BK BD / FTN FINANCIAL															
1242476	10/18/23	03/17/2025	3130AXKM9	AA+	Aaa	NR	50,000,000.00	5.3600	5.3637	50,000,000.00	0.00	327,555.56	50,000,000.00	50,358,687.00	358,687.00
FED HM LN BK BD / GREAT PACIFIC SECURITIES															
1242674	10/19/23	03/24/2025	3130AXLC0	AA+	Aaa	NR	50,000,000.00	5.3800	5.3831	50,000,000.00	0.00	276,472.22	50,000,000.00	50,316,063.00	316,063.00
FED FARM CR BK / UBS FINANCIAL SERVICES															
1242670	10/19/23	03/28/2025	3133EPZP3	AA+	Aaa	AA+	50,000,000.00	5.3800	5.3826	50,000,000.00	0.00	246,583.33	50,000,000.00	50,292,478.00	292,478.00
FED FARM CR BK / UBS FINANCIAL SERVICES															
1242671	10/19/23	03/28/2025	3133EPZP3	AA+	Aaa	AA+	50,000,000.00	5.3800	5.3826	50,000,000.00	0.00	246,583.33	50,000,000.00	50,292,478.00	292,478.00
FED FARM CR BK / RBC															
1242730	10/20/23	04/07/2025	3133EPZR9	AA+	Aaa	AA+	50,000,000.00	5.3600	5.3617	50,000,000.00	0.00	178,666.67	50,000,000.00	50,214,886.00	214,886.00
FED FARM CR BK / RBC															
1242731	10/20/23	04/07/2025	3133EPZR9	AA+	Aaa	AA+	50,000,000.00	5.3600	5.3617	50,000,000.00	0.00	178,666.67	50,000,000.00	50,214,886.00	214,886.00
FED FARM CR BK / FTN FINANCIAL															
1242733	10/20/23	04/10/2025	3133EPZT5	AA+	Aaa	AA+	50,000,000.00	5.3600	5.3613	50,000,000.00	0.00	156,333.33	50,000,000.00	50,192,428.00	192,428.00
FED HM LN BK BD / RBC															
1245006	11/6/23	04/10/2025	3130AXR26	AA+	Aaa	NR	50,000,000.00	5.0750	5.0778	50,000,000.00	0.00	148,020.83	50,000,000.00	50,048,732.00	48,732.00
FED HM LN BK BD / FTN FINANCIAL															

ORANGE COUNTY TREASURER-TAX COLLECTOR

Investment Inventory with Market Value by Entity & Instrument

Run Date: 07-May-2024 02:28:30 PM
 Print Date: 07-May-2024
 As at date: 07-May-2024

Page 10 of 22
 User: SNong

As of 30-Apr-2024

55208

* Market values provided by Bloomberg & Northern Trust

Deal No.	Settle Date	Maturity Date	CUSIP	S&P	Moody's	Fitch	Face Value	Coupon	Purchase Yield	Capital	Capital Accrual	Interest Accrual	Book Value	Market Value *	Unrealized Gain/(Loss)
Issuer / Broker															
UNITED STATES DOLLAR															
<u>Extended Fund</u>															
GOVERNMENT AGENCY															
GOVT AGENCY-FIX-30/360															
1245166	11/7/23	04/11/2025	3130AXRE0	AA+	Aaa	NR	50,000,000.00	5.0950	5.0977	50,000,000.00	0.00	1,231,291.67	50,000,000.00	51,143,794.50	1,143,794.50
FED HM LN BK BD / FTN FINANCIAL															
1245167	11/7/23	04/11/2025	3130AXRE0	AA+	Aaa	NR	50,000,000.00	5.0950	5.0977	50,000,000.00	0.00	1,231,291.67	50,000,000.00	51,143,794.50	1,143,794.50
FED FARM CR BK / FTN FINANCIAL															
1242732	10/20/23	04/15/2025	3133EP2S7	AA+	Aaa	AA+	50,000,000.00	5.3600	5.3607	50,000,000.00	0.00	119,111.11	50,000,000.00	50,154,991.00	154,991.00
FED HM LN BK BD / CITIGROUP GLOBAL MARKETS															
1245443	11/8/23	04/21/2025	3130AXRT7	AA+	Aaa	NR	50,000,000.00	5.1100	5.1120	50,000,000.00	0.00	70,972.22	50,000,000.00	49,983,653.00	(16,347.00)
FED HM LN BK BD / RBC															
1245441	11/8/23	04/25/2025	3130AXRU4	AA+	Aaa	NR	50,000,000.00	5.1050	5.1065	50,000,000.00	0.00	42,541.67	50,000,000.00	49,958,329.00	(41,671.00)
FED HM LN BK BD / RBC															
1245442	11/8/23	04/25/2025	3130AXRU4	AA+	Aaa	NR	50,000,000.00	5.1050	5.1065	50,000,000.00	0.00	42,541.67	50,000,000.00	49,958,329.00	(41,671.00)
FED FARM CR BK / BARCLAYS CAPITAL															
1246109	11/14/23	05/05/2025	3133EPE43	AA+	Aaa	AA+	50,000,000.00	5.2500	5.2511	50,000,000.00	0.00	1,217,708.33	50,000,000.00	51,200,892.00	1,200,892.00
FED FARM CR BK / TD SECURITIES															
1246112	11/14/23	05/07/2025	3133EPE50	AA+	Aaa	AA+	50,000,000.00	5.2500	5.2509	50,000,000.00	0.00	1,217,708.33	50,000,000.00	51,200,600.50	1,200,600.50
FED FARM CR BK / TD SECURITIES															
1246113	11/14/23	05/07/2025	3133EPE50	AA+	Aaa	AA+	50,000,000.00	5.2500	5.2509	50,000,000.00	0.00	1,217,708.33	50,000,000.00	51,200,600.50	1,200,600.50
FED FARM CR BK / TD SECURITIES															
1246110	11/14/23	05/09/2025	3133EPE68	AA+	Aaa	AA+	50,000,000.00	5.2500	5.2506	50,000,000.00	0.00	1,217,708.34	50,000,000.00	51,200,304.50	1,200,304.50
FED FARM CR BK / TD SECURITIES															
1246111	11/14/23	05/09/2025	3133EPE68	AA+	Aaa	AA+	50,000,000.00	5.2500	5.2506	50,000,000.00	0.00	1,217,708.34	50,000,000.00	51,200,304.50	1,200,304.50
FED HM LN BK BD / UBS FINANCIAL SERVICES															
1250557	12/18/23	05/12/2025	3130AY7B6	AA+	Aaa	NR	50,000,000.00	4.6500	4.6531	50,000,000.00	0.00	858,958.33	50,000,000.00	50,513,232.50	513,232.50
FED HM LN BK BD / FTN FINANCIAL															
1250947	12/20/23	05/12/2025	3130AYAR7	AA+	Aaa	NR	50,000,000.00	4.6700	4.6732	50,000,000.00	0.00	849,680.56	50,000,000.00	50,523,810.50	523,810.50
FED HM LN BK BD / CASTLE OAK SECURITIES															
1250347	12/15/23	05/19/2025	3130AY6D3	AA+	Aaa	NR	50,000,000.00	4.6150	4.6173	50,000,000.00	0.00	871,722.22	50,000,000.00	50,548,459.00	548,459.00
FED HM LN BK BD / BNY Mellon Capital Market															
1250597	12/19/23	05/23/2025	3130AYAB2	AA+	Aaa	NR	50,000,000.00	4.6700	4.6724	50,000,000.00	0.00	856,166.67	50,000,000.00	50,550,517.00	550,517.00
FED HM LN BK BD / BNY Mellon Capital Market															
1250600	12/19/23	05/23/2025	3130AYAB2	AA+	Aaa	NR	50,000,000.00	4.6700	4.6724	50,000,000.00	0.00	856,166.67	50,000,000.00	50,550,517.00	550,517.00
FED HM LN BK BD / RBC															
1253204	1/9/24	05/30/2025	3130AYFN1	AA+	Aaa	NR	50,000,000.00	4.5700	4.5732	50,000,000.00	0.00	710,888.89	50,000,000.00	50,344,903.00	32 344,903.00

ORANGE COUNTY TREASURER-TAX COLLECTOR

Investment Inventory with Market Value by Entity & Instrument

Run Date: 07-May-2024 02:28:30 PM
 Print Date: 07-May-2024
 As at date: 07-May-2024

Page 11 of 22
 User: SNong

As of 30-Apr-2024

55208

* Market values provided by Bloomberg & Northern Trust

Deal No.	Settle Date	Maturity Date	CUSIP	S&P	Moody's	Fitch	Face Value	Coupon	Purchase Yield	Capital	Capital Accrual	Interest Accrual	Book Value	Market Value *	Unrealized Gain/(Loss)
Issuer / Broker															
UNITED STATES DOLLAR															
<u>Extended Fund</u>															
GOVERNMENT AGENCY															
GOVT AGENCY-FIX-30/360															
FED HM LN BK BD / BANK OF AMERICA															
1253441	1/10/24	05/30/2025	3130AYG91	AA+	Aaa	NR	50,000,000.00	4.6100	4.6134	50,000,000.00	0.00	710,708.33	50,000,000.00	50,365,487.00	365,487.00
FED HM LN BK BD / CITIGROUP GLOBAL MARKETS															
1250948	12/20/23	06/06/2025	3130AYAT3	AA+	Aaa	NR	50,000,000.00	4.6500	4.6513	50,000,000.00	0.00	846,041.66	50,000,000.00	50,496,331.50	496,331.50
FED HM LN BK BD / CITIGROUP GLOBAL MARKETS															
1250949	12/20/23	06/06/2025	3130AYAT3	AA+	Aaa	NR	50,000,000.00	4.6500	4.6513	50,000,000.00	0.00	846,041.66	50,000,000.00	50,496,331.50	496,331.50
FED HM LN BK BD / UBS FINANCIAL SERVICES															
1252685	1/5/24	06/06/2025	3130AYEL6	AA+	Aaa	NR	50,000,000.00	4.6100	4.6126	50,000,000.00	0.00	742,722.22	50,000,000.00	50,372,467.00	372,467.00
FED HM LN BK BD / GREAT PACIFIC SECURITIES															
1250722	12/19/23	06/09/2025	3130AYA89	AA+	Aaa	NR	50,000,000.00	4.6550	4.6559	50,000,000.00	0.00	853,416.67	50,000,000.00	50,587,818.50	587,818.50
FED HM LN BK BD / GREAT PACIFIC SECURITIES															
1250592	12/19/23	06/10/2025	3130AYA97	AA+	Aaa	NR	50,000,000.00	4.6550	4.6558	50,000,000.00	0.00	853,416.67	50,000,000.00	50,586,672.00	586,672.00
FED HM LN BK BD / GREAT PACIFIC SECURITIES															
1250596	12/19/23	06/10/2025	3130AYA97	AA+	Aaa	NR	50,000,000.00	4.6550	4.6558	50,000,000.00	0.00	853,416.67	50,000,000.00	50,586,672.00	586,672.00
FED HM LN BK BD / BARCLAYS CAPITAL															
1252684	1/5/24	06/13/2025	3130AYEHS	AA+	Aaa	NR	50,000,000.00	4.6000	4.6020	50,000,000.00	0.00	741,111.11	50,000,000.00	50,441,931.50	441,931.50
FED HM LN BK BD / GREAT PACIFIC SECURITIES															
1118839	6/16/21	06/16/2025	3130AMSD5	AA+	Aaa	NR	25,000,000.00	0.6300	0.6300	25,000,000.00	0.00	59,062.50	25,000,000.00	23,858,486.00	(1,141,514.00)
FED HM LN BK BD / BNY Mellon Capital Market															
1253203	1/9/24	06/16/2025	3130AYFL5	AA+	Aaa	NR	50,000,000.00	4.5800	4.5821	50,000,000.00	0.00	712,444.44	50,000,000.00	50,364,079.50	364,079.50
FED FARM CR BK / TD SECURITIES															
1252686	1/5/24	06/20/2025	3133EPU86	AA+	Aaa	AA+	50,000,000.00	4.6000	4.6014	50,000,000.00	0.00	741,111.11	50,000,000.00	50,348,206.00	348,206.00
FED FARM CR BK / TD SECURITIES															
1252687	1/5/24	06/20/2025	3133EPU86	AA+	Aaa	AA+	50,000,000.00	4.6000	4.6014	50,000,000.00	0.00	741,111.11	50,000,000.00	50,348,206.00	348,206.00
FED HM LN BK BD / Mizuho Securities USA Inc															
1253862	1/12/24	07/03/2025	3130AYHYS	AA+	Aaa	NR	50,000,000.00	4.5300	4.5308	50,000,000.00	0.00	685,791.67	50,000,000.00	50,311,499.00	311,499.00
FED HM LN BK BD / BNY Mellon Capital Market															
1253861	1/12/24	07/08/2025	3130AYHT6	AA+	Aaa	NR	50,000,000.00	4.5300	4.5304	50,000,000.00	0.00	685,791.66	50,000,000.00	50,304,539.00	304,539.00
FED HM LN BK BD / CASTLE OAK SECURITIES															
1254236	1/17/24	07/10/2025	3130AYJW7	AA+	Aaa	NR	50,000,000.00	4.4000	4.4006	50,000,000.00	0.00	635,555.55	50,000,000.00	50,177,637.00	177,637.00
FED HM LN BK BD / CASTLE OAK SECURITIES															
1254237	1/17/24	07/10/2025	3130AYJW7	AA+	Aaa	NR	50,000,000.00	4.4000	4.4006	50,000,000.00	0.00	635,555.55	50,000,000.00	50,177,637.00	177,637.00
FED HM LN BK BD / DEUTSCHE															

ORANGE COUNTY TREASURER-TAX COLLECTOR

Investment Inventory with Market Value by Entity & Instrument

Run Date: 07-May-2024 02:28:30 PM
 Print Date: 07-May-2024
 As at date: 07-May-2024

Page 12 of 22
 User: SNong

As of 30-Apr-2024

55208

* Market values provided by Bloomberg & Northern Trust

Deal No.	Settle Date	Maturity Date	CUSIP	S&P	Moody's	Fitch	Face Value	Coupon	Purchase Yield	Capital	Capital Accrual	Interest Accrual	Book Value	Market Value *	Unrealized Gain/(Loss)
Issuer / Broker															
UNITED STATES DOLLAR															
<u>Extended Fund</u>															
GOVERNMENT AGENCY															
GOVT AGENCY-FIX-30/360															
1254408	1/18/24	07/10/2025	3130AYKW5	AA+	Aaa	NR	50,000,000.00	4.5200	4.5207	50,000,000.00	0.00	646,611.11	50,000,000.00	50,257,196.00	257,196.00
FED HM LN BK BD / GREAT PACIFIC SECURITIES															
1254407	1/18/24	07/18/2025	3130AYKC9	AA+	Aaa	NR	50,000,000.00	4.4000	4.4000	50,000,000.00	0.00	629,444.44	50,000,000.00	50,180,708.50	180,708.50
FED HM LN BK BD / FTN FINANCIAL															
1254625	1/19/24	07/18/2025	3130AYM52	AA+	Aaa	NR	50,000,000.00	4.5100	4.5101	50,000,000.00	0.00	638,916.67	50,000,000.00	50,186,146.50	186,146.50
FED HM LN BK BD / DEUTSCHE															
1254409	1/18/24	07/21/2025	3130AYKZ8	AA+	Aaa	NR	50,000,000.00	4.5150	4.5147	50,000,000.00	0.00	645,895.83	50,000,000.00	50,193,856.00	193,856.00
FED FARM CR BK / DAIWA CAPITAL MARKETS															
1254624	1/19/24	07/29/2025	3133EPY41	AA+	Aaa	AA+	50,000,000.00	4.4900	4.4909	50,000,000.00	0.00	573,722.22	50,000,000.00	50,165,009.00	165,009.00
FED HM LN BK BD / CITIGROUP GLOBAL MARKETS															
1255248	1/24/24	08/01/2025	3130AYNV4	AA+	Aaa	NR	50,000,000.00	4.5700	4.5693	50,000,000.00	0.00	615,680.56	50,000,000.00	50,190,405.50	190,405.50
FED HM LN BK BD / Mizuho Securities USA Inc															
1255288	1/25/24	08/07/2025	3130AYPG5	AA+	Aaa	NR	50,000,000.00	4.5400	4.5388	50,000,000.00	0.00	605,333.34	50,000,000.00	50,158,378.50	158,378.50
FED FARM CR BK / UBS FINANCIAL SERVICES															
1256332	1/31/24	08/07/2025	3133EP2D6	AA+	Aaa	AA+	50,000,000.00	4.5500	4.5507	50,000,000.00	0.00	530,833.33	50,000,000.00	50,149,385.00	149,385.00
FED HM LN BK BD / Mizuho Securities USA Inc															
1256819	2/5/24	08/08/2025	3130AYTM8	AA+	Aaa	NR	50,000,000.00	4.5600	4.5597	50,000,000.00	0.00	544,666.67	50,000,000.00	50,161,777.00	161,777.00
FED HM LN BK BD / Mizuho Securities USA Inc															
1256820	2/5/24	08/08/2025	3130AYTM8	AA+	Aaa	NR	50,000,000.00	4.5600	4.5597	50,000,000.00	0.00	544,666.67	50,000,000.00	50,161,777.00	161,777.00
FED HM LN BK BD / UBS FINANCIAL SERVICES															
1257039	2/6/24	08/12/2025	3130AYUR5	AA+	Aaa	NR	50,000,000.00	4.6450	4.6444	50,000,000.00	0.00	548,368.05	50,000,000.00	50,212,053.00	212,053.00
FED FARM CR BK / FTN FINANCIAL															
1256818	2/5/24	08/18/2025	3133EP2J3	AA+	Aaa	AA+	50,000,000.00	4.5500	4.5512	50,000,000.00	0.00	461,319.44	50,000,000.00	49,994,214.50	(5,785.50)
FANNIE MAE / DAIWA CAPITAL MARKETS															
1105176	3/8/21	08/25/2025	3135G05X7	AA+	Aaa	AA+	25,000,000.00	0.3750	0.7622	24,575,925.00	298,990.03	17,187.50	24,874,915.03	23,500,748.25	(1,374,166.78)
FED HM LN BK BD / RBC															
1256817	2/5/24	08/25/2025	3130AYTJ5	AA+	Aaa	NR	50,000,000.00	4.5500	4.5517	50,000,000.00	0.00	417,083.33	50,000,000.00	50,006,235.50	6,235.50
FED HM LN BK BD / GREAT PACIFIC SECURITIES															
1256821	2/5/24	09/08/2025	3130AYTSS	AA+	Aaa	NR	50,000,000.00	4.5300	4.5325	50,000,000.00	0.00	333,458.33	50,000,000.00	49,865,918.50	(134,081.50)
FREDDIE MAC / TD SECURITIES															
1104040	2/26/21	09/23/2025	3137EAEX3	AA+	Aaa	AA+	10,000,000.00	0.3750	0.7054	9,851,527.20	103,218.80	3,958.33	9,954,746.00	9,363,481.80	(591,264.20)
FED FARM CR BK / CITIGROUP GLOBAL MARKETS															
1241228	10/10/23	10/10/2025	3133EPYK5	AA+	Aaa	AA+	50,000,000.00	5.1250	5.1250	50,000,000.00	0.00	149,479.17	50,000,000.00	50,076,597.00	34 76,597.00

ORANGE COUNTY TREASURER-TAX COLLECTOR

Investment Inventory with Market Value by Entity & Instrument

Run Date: 07-May-2024 02:28:30 PM
 Print Date: 07-May-2024
 As at date: 07-May-2024

Page 13 of 22
 User: SNong

As of 30-Apr-2024

55208

* Market values provided by Bloomberg & Northern Trust

Deal No.	Settle Date	Maturity Date	CUSIP	S&P	Moody's	Fitch	Face Value	Coupon	Purchase Yield	Capital	Capital Accrual	Interest Accrual	Book Value	Market Value *	Unrealized Gain/(Loss)
Issuer / Broker															
UNITED STATES DOLLAR															
<u>Extended Fund</u>															
GOVERNMENT AGENCY															
GOVT AGENCY-FIX-30/360															
FED HM LN BK BD / GREAT PACIFIC SECURITIES															
1134091	7/28/21	10/28/2025	3130ANB74	AA+	Aaa	NR	20,000,000.00	0.8000	0.8000	20,000,000.00	0.00	41,333.33	20,000,000.00	18,780,142.40	(1,219,857.60)
FANNIE MAE / MORGAN STANLEY _1															
1104586	3/3/21	11/07/2025	3135G06G3	AA+	Aaa	AA+	50,000,000.00	0.5000	0.7129	49,511,000.00	330,452.49	120,833.33	49,841,452.49	46,754,207.50	(3,087,244.99)
FED FARM CR BK / FTN FINANCIAL															
1148918	11/17/21	11/17/2025	3133ENEG1	AA+	Aaa	AA+	25,000,000.00	1.0500	1.0900	24,960,963.44	23,964.11	119,583.33	24,984,927.55	23,606,688.50	(1,378,239.05)
FED FARM CR BK / GREAT PACIFIC SECURITIES															
1148919	11/17/21	11/17/2025	3133ENEG1	AA+	Aaa	AA+	25,000,000.00	1.0500	1.0902	24,960,750.00	24,095.14	119,583.33	24,984,845.14	23,606,688.50	(1,378,156.64)
FED HM LN BK BD / GREAT PACIFIC SECURITIES															
1257686	2/9/24	02/06/2026	3130AYWT9	AA+	Aaa	NR	50,000,000.00	4.4300	4.4302	50,000,000.00	0.00	504,527.78	50,000,000.00	49,879,137.00	(120,863.00)
FED HM LN BK BD / GREAT PACIFIC SECURITIES															
1254807	1/22/24	02/27/2026	3130AYMT0	AA+	Aaa	NR	50,000,000.00	4.3400	4.3418	50,000,000.00	0.00	385,777.78	50,000,000.00	49,695,633.00	(304,367.00)
FED HM LN BK BD / GREAT PACIFIC SECURITIES															
1259641	2/27/24	03/06/2026	3130B0BA6	AA+	Aaa	NR	50,000,000.00	4.6800	4.6793	50,000,000.00	0.00	416,000.00	50,000,000.00	50,044,138.00	44,138.00
FED FARM CR BK / DAIWA CAPITAL MARKETS															
1261922	3/13/24	03/13/2026	3133EP5K7	AA+	Aaa	AA+	50,000,000.00	4.5000	4.5019	49,998,240.00	117.33	300,000.00	49,998,357.33	49,742,169.00	(256,188.33)
FED HM LN BK BD / RBC															
1263583	3/27/24	05/07/2026	3130B0NQ8	AA+	Aaa	NR	50,000,000.00	4.6100	4.6123	50,000,000.00	0.00	217,694.44	50,000,000.00	49,758,172.50	(241,827.50)
FED HM LN BK BD / GREAT PACIFIC SECURITIES															
1263887	3/28/24	05/08/2026	3130B0P86	AA+	Aaa	NR	50,000,000.00	4.5750	4.5770	50,000,000.00	0.00	209,687.50	50,000,000.00	49,728,609.50	(271,390.50)
FED HM LN BK BD / FTN FINANCIAL															
1263889	3/28/24	07/08/2026	3130B0NZ8	AA+	Aaa	NR	50,000,000.00	4.5350	4.5379	50,000,000.00	0.00	207,854.17	50,000,000.00	49,685,863.00	(314,137.00)
FED FARM CR BK / BARCLAYS CAPITAL															
1262665	3/19/24	09/08/2026	3133EP6D2	AA+	Aaa	AA+	20,000,000.00	4.6100	4.6106	20,000,000.00	0.00	107,566.67	20,000,000.00	19,909,123.60	(90,876.40)
FED FARM CR BK / BARCLAYS CAPITAL															
1262666	3/19/24	09/08/2026	3133EP6D2	AA+	Aaa	AA+	50,000,000.00	4.6100	4.6106	50,000,000.00	0.00	268,916.67	50,000,000.00	49,772,809.00	(227,191.00)
FED FARM CR BK / TD SECURITIES															
1263888	3/28/24	09/11/2026	3133EP7K5	AA+	Aaa	AA+	50,000,000.00	4.4700	4.4709	50,000,000.00	0.00	204,875.00	50,000,000.00	49,540,110.50	(459,889.50)
FED FARM CR BK / CITIGROUP GLOBAL MARKETS															
1262086	3/14/24	10/07/2026	3133EP5V3	AA+	Aaa	AA+	50,000,000.00	4.4600	4.4611	50,000,000.00	0.00	148,666.67	50,000,000.00	49,423,300.00	(576,700.00)
FED FARM CR BK / CITIGROUP GLOBAL MARKETS															
1262085	3/14/24	10/09/2026	3133EP5W1	AA+	Aaa	AA+	50,000,000.00	4.4600	4.4612	50,000,000.00	0.00	136,277.78	50,000,000.00	49,409,760.00	(590,240.00)
FED FARM CR BK / Mizuho Securities USA Inc															

ORANGE COUNTY TREASURER-TAX COLLECTOR

Investment Inventory with Market Value by Entity & Instrument

Run Date: 07-May-2024 02:28:30 PM
 Print Date: 07-May-2024
 As at date: 07-May-2024

Page 14 of 22
 User: SNong

As of 30-Apr-2024

55208

* Market values provided by Bloomberg & Northern Trust

Deal No.	Settle Date	Maturity Date	CUSIP	S&P	Moody's	Fitch	Face Value	Coupon	Purchase Yield	Capital	Capital Accrual	Interest Accrual	Book Value	Market Value *	Unrealized Gain/(Loss)
Issuer / Broker															
UNITED STATES DOLLAR															
<u>Extended Fund</u>															
GOVERNMENT AGENCY															
GOVT AGENCY-FIX-30/360															
1262667	3/19/24	10/15/2026	3133EP6J9	AA+	Aaa	AA+	50,000,000.00	4.6000	4.6013	50,000,000.00	0.00	102,222.22	50,000,000.00	49,531,906.50	(468,093.50)
FED HM LN BK BD / GREAT PACIFIC SECURITIES															
1267657	4/24/24	11/06/2026	3130B14S3	AA+	Aaa	NR	50,000,000.00	4.8600	4.8607	50,000,000.00	0.00	47,250.00	50,000,000.00	49,876,820.00	(123,180.00)
FED FARM CR BK / DEUTSCHE															
1267811	4/25/24	11/06/2026	3133ERDC2	AA+	Aaa	AA+	50,000,000.00	4.8800	4.8807	50,000,000.00	0.00	40,666.67	50,000,000.00	49,977,749.50	(22,250.50)
FED FARM CR BK / JP MORGAN CHASE & CO															
1267249	4/22/24	11/10/2026	3133ERCRO	AA+	Aaa	AA+	50,000,000.00	4.9000	4.9011	50,000,000.00	0.00	61,250.00	50,000,000.00	49,950,504.50	(49,495.50)
FED FARM CR BK / TD SECURITIES															
1267094	4/19/24	11/13/2026	3133ERCJ8	AA+	Aaa	AA+	50,000,000.00	4.8900	4.8914	50,000,000.00	0.00	81,500.00	50,000,000.00	49,983,692.50	(16,307.50)
FED FARM CR BK / JEFFERIES & COMPANY															
1267463	4/23/24	11/17/2026	3133ERCV1	AA+	Aaa	AA+	50,000,000.00	4.9000	4.9014	50,000,000.00	0.00	54,444.44	50,000,000.00	49,909,488.50	(90,511.50)
FED FARM CR BK / CASTLE OAK SECURITIES															
1264499	4/2/24	11/20/2026	3133EP7L3	AA+	Aaa	AA+	50,000,000.00	4.5900	4.5921	50,000,000.00	0.00	184,875.00	50,000,000.00	49,588,987.00	(411,013.00)
FED FARM CR BK / BARCLAY CAPITAL															
1267093	4/19/24	12/04/2026	3133ERCK5	AA+	Aaa	AA+	50,000,000.00	4.8800	4.8822	50,000,000.00	0.00	81,333.33	50,000,000.00	49,984,288.00	(15,712.00)
FED FARM CR BK / MORGAN STANLEY															
1265598	4/10/24	01/04/2027	3133ERBD2	AA+	Aaa	AA+	50,000,000.00	4.6100	4.6125	50,000,000.00	0.00	134,458.33	50,000,000.00	49,727,587.50	(272,412.50)
FED HM LN BK BD / Mizuho Securities USA Inc															
1259108	2/22/24	01/08/2027	3130B06J3	AA+	Aaa	NR	50,000,000.00	4.4150	4.4166	50,000,000.00	0.00	423,104.16	50,000,000.00	49,907,966.50	(92,033.50)
FED FARM CR BK / CASTLE OAK SECURITIES															
1259497	2/26/24	01/08/2027	3133EP4G7	AA+	Aaa	AA+	50,000,000.00	4.4900	4.4918	50,000,000.00	0.00	405,347.22	50,000,000.00	49,805,877.00	(194,123.00)
FED HM LN BK BD / BARCLAY CAPITAL															
1265229	4/8/24	01/08/2027	3130B0T33	AA+	Aaa	NR	50,000,000.00	4.5750	4.5775	50,000,000.00	0.00	146,145.83	50,000,000.00	49,832,736.00	(167,264.00)
FED HM LN BK BD / GREAT PACIFIC SECURITIES															
1265187	4/5/24	01/11/2027	3130B0SC4	AA+	Aaa	NR	50,000,000.00	4.5550	4.5572	50,000,000.00	0.00	164,486.11	50,000,000.00	49,824,847.50	(175,152.50)
FED HM LN BK BD / CASTLE OAK SECURITIES															
1255775	1/29/24	01/15/2027	3130AYPN0	AA+	Aaa	NR	25,000,000.00	4.1250	4.2072	24,943,750.00	4,854.60	263,541.66	24,948,604.60	24,768,724.50	(179,880.10)
FED HM LN BK BD / GREAT PACIFIC SECURITIES															
1255777	1/29/24	01/15/2027	3130AYPN0	AA+	Aaa	NR	28,000,000.00	4.1250	4.2072	27,937,000.00	5,437.15	295,166.66	27,942,437.15	27,740,971.44	(201,465.71)
FED FARM CR BK / BANK OF AMERICA															
1266747	4/17/24	01/15/2027	3133ERBV2	AA+	Aaa	AA+	50,000,000.00	4.8600	4.8628	50,000,000.00	0.00	94,500.00	50,000,000.00	49,938,926.00	(61,074.00)
FED FARM CR BK / JP MORGAN CHASE & CO															
1266748	4/17/24	01/19/2027	3133ERBU4	AA+	Aaa	AA+	50,000,000.00	4.8600	4.8628	50,000,000.00	0.00	94,500.00	50,000,000.00	49,937,586.00	36 (62,414.00)

ORANGE COUNTY TREASURER-TAX COLLECTOR

Investment Inventory with Market Value by Entity & Instrument

Run Date: 07-May-2024 02:28:30 PM
 Print Date: 07-May-2024
 As at date: 07-May-2024

Page 15 of 22
 User: SNong

As of 30-Apr-2024

55208

* Market values provided by Bloomberg & Northern Trust

Deal No.	Settle Date	Maturity Date	CUSIP	S&P	Moody's	Fitch	Face Value	Coupon	Purchase Yield	Capital	Capital Accrual	Interest Accrual	Book Value	Market Value *	Unrealized Gain/(Loss)
Issuer / Broker															
UNITED STATES DOLLAR															
<u>Extended Fund</u>															
GOVERNMENT AGENCY															
GOVT AGENCY-FIX-30/360															
FED FARM CR BK / TD SECURITIES															
1265803	4/11/24	01/25/2027	3133ERBL4	AA+	Aaa	AA+	50,000,000.00	4.8300	4.8327	50,000,000.00	0.00	134,166.67	50,000,000.00	50,000,558.50	558.50
FED FARM CR BK / BNY Mellon Capital Market															
1259496	2/26/24	01/29/2027	3133EP4E2	AA+	Aaa	AA+	50,000,000.00	4.4800	4.4811	50,000,000.00	0.00	404,444.44	50,000,000.00	49,823,596.00	(176,404.00)
FED FARM CR BK / UBS FINANCIAL SERVICES															
1265590	4/10/24	02/01/2027	3133ERBE0	AA+	Aaa	AA+	50,000,000.00	4.5900	4.5923	50,000,000.00	0.00	133,875.00	50,000,000.00	49,695,141.00	(304,859.00)
FED FARM CR BK / UBS FINANCIAL SERVICES															
1265597	4/10/24	02/01/2027	3133ERBE0	AA+	Aaa	AA+	50,000,000.00	4.5900	4.5923	50,000,000.00	0.00	133,875.00	50,000,000.00	49,695,141.00	(304,859.00)
FED FARM CR BK / FTN FINANCIAL															
1259493	2/26/24	02/05/2027	3133EP4C6	AA+	Aaa	AA+	50,000,000.00	4.4800	4.4809	50,000,000.00	0.00	404,444.44	50,000,000.00	49,820,939.50	(179,060.50)
FED FARM CR BK / TD SECURITIES															
1265226	4/8/24	02/05/2027	3133ERAM3	AA+	Aaa	AA+	50,000,000.00	4.5400	4.5422	50,000,000.00	0.00	145,027.78	50,000,000.00	49,641,249.50	(358,750.50)
FED FARM CR BK / CASTLE OAK SECURITIES															
1265599	4/10/24	02/09/2027	3133ERBF7	AA+	Aaa	AA+	50,000,000.00	4.5950	4.5972	50,000,000.00	0.00	134,020.83	50,000,000.00	49,699,516.50	(300,483.50)
FED HM LN BK BD / BNY Mellon Capital Market															
1265227	4/8/24	02/10/2027	3130B0SW0	AA+	Aaa	NR	50,000,000.00	4.5550	4.5571	50,000,000.00	0.00	145,506.94	50,000,000.00	49,668,006.50	(331,993.50)
FED FARM CR BK / DAIWA CAPITAL MARKETS															
1259494	2/26/24	02/11/2027	3133EP4D4	AA+	Aaa	AA+	50,000,000.00	4.4800	4.4807	50,000,000.00	0.00	404,444.45	50,000,000.00	49,818,290.50	(181,709.50)
FED FARM CR BK / DAIWA CAPITAL MARKETS															
1259495	2/26/24	02/11/2027	3133EP4D4	AA+	Aaa	AA+	50,000,000.00	4.4800	4.4807	50,000,000.00	0.00	404,444.45	50,000,000.00	49,818,290.50	(181,709.50)
FED HM LN BK BD / BNY Mellon Capital Market															
1265228	4/8/24	02/12/2027	3130B0SV2	AA+	Aaa	NR	50,000,000.00	4.5550	4.5571	50,000,000.00	0.00	145,506.94	50,000,000.00	49,667,260.00	(332,740.00)
FED FARM CR BK / DAIWA CAPITAL MARKETS															
1265406	4/9/24	02/16/2027	3133ERAV3	AA+	Aaa	AA+	50,000,000.00	4.6300	4.6321	50,000,000.00	0.00	141,472.22	50,000,000.00	49,750,112.50	(249,887.50)
FED FARM CR BK / DAIWA CAPITAL MARKETS															
1265407	4/9/24	02/22/2027	3133ERAW1	AA+	Aaa	AA+	50,000,000.00	4.6300	4.6319	50,000,000.00	0.00	141,472.22	50,000,000.00	49,748,731.50	(251,268.50)
FED FARM CR BK / DEUTSCHE															
1265225	4/8/24	02/26/2027	3133ERAL5	AA+	Aaa	AA+	50,000,000.00	4.5300	4.5317	50,000,000.00	0.00	144,708.33	50,000,000.00	49,620,827.00	(379,173.00)
FED FARM CR BK / CITIGROUP GLOBAL MARKETS															
1265411	4/9/24	03/02/2027	3133ERAR2	AA+	Aaa	AA+	50,000,000.00	4.6200	4.6216	50,000,000.00	0.00	141,166.67	50,000,000.00	49,732,990.00	(267,010.00)
FED HM LN BK BD / BNY Mellon Capital Market															
1264595	4/2/24	03/05/2027	3130B0Q93	AA+	Aaa	NR	50,000,000.00	4.5200	4.5212	50,000,000.00	0.00	182,055.56	50,000,000.00	49,620,380.50	(379,619.50)
FED HM LN BK BD / BNY Mellon Capital Market															

ORANGE COUNTY TREASURER-TAX COLLECTOR

Investment Inventory with Market Value by Entity & Instrument

Run Date: 07-May-2024 02:28:30 PM
 Print Date: 07-May-2024
 As at date: 07-May-2024

Page 16 of 22
 User: SNong

As of 30-Apr-2024

55208

* Market values provided by Bloomberg & Northern Trust

Deal No.	Settle Date	Maturity Date	CUSIP	S&P	Moody's	Fitch	Face Value	Coupon	Purchase Yield	Capital	Capital Accrual	Interest Accrual	Book Value	Market Value *	Unrealized Gain/(Loss)
Issuer / Broker															
UNITED STATES DOLLAR															
<u>Extended Fund</u>															
GOVERNMENT AGENCY															
GOVT AGENCY-FIX-30/360															
1264596	4/2/24	03/05/2027	3130B0Q93	AA+	Aaa	NR	50,000,000.00	4.5200	4.5212	50,000,000.00	0.00	182,055.56	50,000,000.00	49,620,380.50	(379,619.50)
FED FARM CR BK / CITIGROUP GLOBAL MARKETS															
1265410	4/9/24	03/08/2027	3133ERAS0	AA+	Aaa	AA+	50,000,000.00	4.6200	4.6214	50,000,000.00	0.00	141,166.67	50,000,000.00	49,731,474.00	(268,526.00)
FED FARM CR BK / Mizuho Securities USA Inc															
1264810	4/3/24	03/10/2027	3133ERAA9	AA+	Aaa	AA+	50,000,000.00	4.5400	4.5410	50,000,000.00	0.00	176,555.56	50,000,000.00	49,660,298.50	(339,701.50)
FED FARM CR BK / Mizuho Securities USA Inc															
1264811	4/3/24	03/10/2027	3133ERAA9	AA+	Aaa	AA+	50,000,000.00	4.5400	4.5410	50,000,000.00	0.00	176,555.56	50,000,000.00	49,660,298.50	(339,701.50)
FED HM LN BK BD / FTN FINANCIAL															
1264594	4/2/24	03/12/2027	3130B0Q28	AA+	Aaa	NR	50,000,000.00	4.5200	4.5209	50,000,000.00	0.00	182,055.55	50,000,000.00	49,649,319.00	(350,681.00)
FED HM LN BK BD / JEFFERIES & COMPANY															
1265185	4/5/24	03/15/2027	3130B0S91	AA+	Aaa	NR	50,000,000.00	4.5200	4.5209	50,000,000.00	0.00	163,222.22	50,000,000.00	49,688,719.00	(311,281.00)
FED FARM CR BK / RBC															
1265409	4/9/24	03/15/2027	3133ERAT8	AA+	Aaa	AA+	50,000,000.00	4.6100	4.6111	50,000,000.00	0.00	140,861.11	50,000,000.00	49,716,136.50	(283,863.50)
FED FARM CR BK / RBC															
1265408	4/9/24	03/22/2027	3133ERAU5	AA+	Aaa	AA+	50,000,000.00	4.6100	4.6108	50,000,000.00	0.00	140,861.11	50,000,000.00	49,714,243.50	(285,756.50)
FED HM LN BK BD / DEUTSCHE															
1265184	4/5/24	03/25/2027	3130B0S83	AA+	Aaa	NR	50,000,000.00	4.5050	4.5055	50,000,000.00	0.00	162,680.56	50,000,000.00	49,683,486.50	(316,513.50)
FED HM LN BK BD / JEFFERIES & COMPANY															
1265186	4/5/24	03/30/2027	3130B0S86	AA+	Aaa	NR	50,000,000.00	4.5150	4.5152	50,000,000.00	0.00	163,041.67	50,000,000.00	49,681,638.00	(318,362.00)
FED FARM CR BK / FTN FINANCIAL															
1266744	4/17/24	04/07/2027	3133ERBZ3	AA+	Aaa	AA+	50,000,000.00	4.8300	4.8305	50,000,000.00	0.00	93,916.67	50,000,000.00	50,024,442.00	24,442.00
FED FARM CR BK / FTN FINANCIAL															
1266746	4/17/24	04/07/2027	3133ERBT7	AA+	Aaa	AA+	50,000,000.00	4.8200	4.8205	50,000,000.00	0.00	93,722.22	50,000,000.00	49,931,409.50	(68,590.50)
FED FARM CR BK / BANK OF AMERICA															
1266745	4/17/24	04/09/2027	3133ERCA7	AA+	Aaa	AA+	50,000,000.00	4.8300	4.8304	50,000,000.00	0.00	93,916.67	50,000,000.00	50,024,523.50	24,523.50
FED FARM CR BK / JP MORGAN CHASE & CO															
1267095	4/19/24	04/15/2027	3133ERCL3	AA+	Aaa	AA+	50,000,000.00	4.8300	4.8302	50,000,000.00	0.00	80,500.00	50,000,000.00	49,990,349.50	(9,650.50)
Subtotal for GOVT AGENCY-FIX-30/360:							12,081,105,000.00	4.8000	4.8054	12,080,027,535.62	620,451.27	127,473,785.72	12,080,647,986.89	12,154,277,603.72	73,629,616.83
GOV'T AGY - CALLABLE															
FANNIE MAE / GREAT PACIFIC SECURITIES															
1091737	11/16/20	08/16/2024	3135GA3K5	AA+	Aaa	AA+	15,000,000.00	0.3700	0.3700	15,000,000.00	0.00	11,562.50	15,000,000.00	14,790,466.20	(209,533.80)
FANNIE MAE / GREAT PACIFIC SECURITIES															
1081425	8/27/20	08/27/2024	3136G4Y72	AA+	Aaa	AA+	15,000,000.00	0.4550	0.4550	15,000,000.00	0.00	12,133.33	15,000,000.00	14,772,329.85	(227,670.15)

ORANGE COUNTY TREASURER-TAX COLLECTOR

Investment Inventory with Market Value by Entity & Instrument

Run Date: 07-May-2024 02:28:30 PM
 Print Date: 07-May-2024
 As at date: 07-May-2024

Page 17 of 22
 User: SNong

As of 30-Apr-2024

55208

* Market values provided by Bloomberg & Northern Trust

Deal No.	Settle Date	Maturity Date	CUSIP	S&P	Moody's	Fitch	Face Value	Coupon	Purchase Yield	Capital	Capital Accrual	Interest Accrual	Book Value	Market Value *	Unrealized Gain/(Loss)
Issuer / Broker															
UNITED STATES DOLLAR															
<u>Extended Fund</u>															
GOVERNMENT AGENCY															
GOV'T AGY - CALLABLE															
FREDDIE MAC / GREAT PACIFIC SECURITIES															
1084332	9/18/20	09/20/2024	3134GWUF1	AA+	Aaa	AA+	20,000,000.00	0.4000	0.4000	20,000,000.00	0.00	9,111.11	20,000,000.00	19,621,040.80	(378,959.20)
FED HM LN BK BD / GREAT PACIFIC SECURITIES															
1104043	2/26/21	02/26/2025	3130ALG73	AA+	Aaa	NR	20,000,000.00	0.4600	0.4600	20,000,000.00	0.00	16,611.11	20,000,000.00	19,248,543.40	(751,456.60)
FED HM LN BK BD / GREAT PACIFIC SECURITIES															
1112120	4/28/21	04/28/2025	3130AM7A4	AA+	Aaa	NR	20,000,000.00	0.6900	0.6900	20,000,000.00	0.00	1,150.00	20,000,000.00	19,120,251.40	(879,748.60)
FED HM LN BK BD / GREAT PACIFIC SECURITIES															
1112327	4/29/21	04/29/2025	3130AMCP5	AA+	Aaa	NR	40,000,000.00	0.6800	0.6800	40,000,000.00	0.00	1,511.11	40,000,000.00	38,231,021.20	(1,768,978.80)
FED HM LN BK BD / GREAT PACIFIC SECURITIES															
1115693	5/24/21	11/24/2025	3130AMH14	AA+	Aaa	NR	15,000,000.00	0.7600	0.7600	15,000,000.00	0.00	49,716.67	15,000,000.00	14,049,960.00	(950,040.00)
FED HM LN BK BD / GREAT PACIFIC SECURITIES															
1116512	5/28/21	11/28/2025	3130AMQT2	AA+	Aaa	NR	25,000,000.00	0.7900	0.7900	25,000,000.00	0.00	83,937.50	25,000,000.00	23,419,820.00	(1,580,180.00)
Subtotal for GOV'T AGY - CALLABLE:							170,000,000.00	0.5984	0.5984	170,000,000.00	0.00	185,733.33	170,000,000.00	163,253,432.85	(6,746,567.15)
Subtotal for GOVERNMENT AGENCY:							12,451,105,000.00	4.6655	4.7525	12,442,328,021.73	620,451.27	134,240,102.38	12,449,529,056.33	12,516,348,682.57	66,819,626.24
U. S. TREASURIES															
TREASURY BILL															
US TREASURY N/B / MORGAN STANLEY															
1263234	3/25/24	05/09/2024	912797HQ3	AA+	Aaa	AA+	50,000,000.00		5.2625	49,671,093.75	0.00	270,434.03	49,671,093.75	49,941,316.50	270,222.75
US TREASURY N/B / MORGAN STANLEY															
1263438	3/26/24	05/09/2024	912797HQ3	AA+	Aaa	AA+	50,000,000.00		5.2675	49,678,097.22	0.00	263,375.00	49,678,097.22	49,941,316.50	263,219.28
US TREASURY N/B / JP MORGAN CHASE & CO															
1263584	3/27/24	05/16/2024	912797FH5	AA+	Aaa	AA+	50,000,000.00		5.2498	49,635,430.56	0.00	255,198.61	49,635,430.56	49,890,048.50	254,617.94
US TREASURY N/B / BNY Mellon Capital Market															
1263235	3/25/24	06/20/2024	912796ZW2	AA+	Aaa	AA+	50,000,000.00		5.2270	49,368,404.17	0.00	268,609.72	49,368,404.17	49,633,680.50	265,276.33
US TREASURY N/B / DAIWA CAPITAL MARKETS															
1263439	3/26/24	06/20/2024	912796ZW2	AA+	Aaa	AA+	50,000,000.00		5.2310	49,375,186.11	0.00	261,550.00	49,375,186.11	49,633,680.50	258,494.39
US TREASURY N/B / Mizuho Securities USA Inc															
1263585	3/27/24	06/20/2024	912796ZW2	AA+	Aaa	AA+	50,000,000.00		5.2250	49,383,159.72	0.00	253,993.06	49,383,159.72	49,633,680.50	250,520.78
Subtotal for TREASURY BILL:							300,000,000.00	0.0000	5.2438	297,111,371.53	0.00	1,573,160.42	297,111,371.53	298,673,723.00	1,562,351.47
TREASURY BOND															
US TREASURY N/B / DEUTSCHE															
1115357	5/20/21	05/15/2024	91282CCC3	AA+	Aaa	AA+	50,000,000.00	0.2500	0.3289	49,882,812.50	115,683.72	57,692.31	49,998,496.22	49,958,878.50	39 (39,617.72)

ORANGE COUNTY TREASURER-TAX COLLECTOR

Investment Inventory with Market Value by Entity & Instrument

Run Date: 07-May-2024 02:28:30 PM
 Print Date: 07-May-2024
 As at date: 07-May-2024

Page 18 of 22
 User: SNong

As of 30-Apr-2024

55208

* Market values provided by Bloomberg & Northern Trust

Deal No.	Settle Date	Maturity Date	CUSIP	S&P	Moody's	Fitch	Face Value	Coupon	Purchase Yield	Capital	Capital Accrual	Interest Accrual	Book Value	Market Value *	Unrealized Gain/(Loss)
Issuer / Broker															
UNITED STATES DOLLAR															
<u>Extended Fund</u>															
U. S. TREASURIES															
TREASURY BOND															
US TREASURY N/B / BNP PARIBAS															
1116286	5/27/21	05/15/2024	91282CCC3	AA+	Aaa	AA+	50,000,000.00	0.2500	0.3109	49,910,156.25	88,683.41	57,692.31	49,998,839.66	49,958,878.50	(39,961.16)
US TREASURY N/B / JP MORGAN CHASE & CO															
1136679	8/16/21	05/15/2024	91282CCC3	AA+	Aaa	AA+	50,000,000.00	0.2500	0.3587	49,851,562.50	146,365.59	57,692.31	49,997,928.09	49,958,878.50	(39,049.59)
US TREASURY N/B / MORGAN STANLEY															
1225214	6/15/23	09/15/2024	91282CCX7	AA+	Aaa	AA+	50,000,000.00	0.3750	5.2050	47,113,281.25	2,023,224.28	23,947.01	49,136,505.53	49,110,861.00	(25,644.53)
US TREASURY N/B / FTN FINANCIAL															
1228137	7/5/23	09/15/2024	91282CCX7	AA+	Aaa	AA+	50,000,000.00	0.3750	5.3768	47,140,625.00	1,965,004.28	23,947.01	49,105,629.28	49,110,861.00	5,231.72
US TREASURY N/B / BARCLAYS CAPITAL															
1228329	7/6/23	10/15/2024	91282CDB4	AA+	Aaa	AA+	50,000,000.00	0.6250	5.3527	47,121,093.75	1,849,404.44	13,661.20	48,970,498.19	48,951,161.00	(19,337.19)
US TREASURY N/B / DAIWA CAPITAL MARKETS															
1228330	7/6/23	11/15/2024	91282CDH1	AA+	Aaa	AA+	50,000,000.00	0.7500	5.3313	47,035,156.25	1,786,050.45	173,076.92	48,821,206.70	48,958,233.00	137,026.30
US TREASURY N/B / DAIWA CAPITAL MARKETS															
1233577	8/15/23	11/15/2024	91282CDH1	AA+	Aaa	AA+	50,000,000.00	0.7500	5.3361	47,261,718.75	1,554,482.81	173,076.92	48,816,201.56	48,958,233.00	142,031.44
US TREASURY N/B / DAIWA CAPITAL MARKETS															
1248618	12/4/23	05/15/2025	912828XB1	AA+	Aaa	AA+	50,000,000.00	2.1250	4.8836	48,093,750.00	537,937.97	434,924.45	48,631,687.97	48,923,001.50	291,313.53
US TREASURY N/B / BARCLAYS CAPITAL															
1248617	12/4/23	07/15/2025	91282CEY3	AA+	Aaa	AA+	50,000,000.00	3.0000	4.7343	48,666,015.63	337,459.54	440,934.07	49,003,475.17	49,161,637.00	158,161.83
US TREASURY N/B / Mizuho Securities USA Inc															
1248619	12/4/23	08/15/2025	91282CFE6	AA+	Aaa	AA+	50,000,000.00	3.1250	4.6927	48,732,421.88	304,627.64	326,236.26	49,037,049.52	49,054,752.00	17,702.48
US TREASURY N/B / MORGAN STANLEY															
1248654	12/5/23	08/15/2025	91282CFE6	AA+	Aaa	AA+	50,000,000.00	3.1250	4.7395	48,697,265.63	311,477.68	326,236.26	49,008,743.31	49,054,752.00	46,008.69
US TREASURY N/B / MORGAN STANLEY															
1248655	12/5/23	09/15/2025	91282CFK2	AA+	Aaa	AA+	50,000,000.00	3.5000	4.7227	48,966,796.88	235,252.40	223,505.43	49,202,049.28	49,112,177.50	(89,871.78)
US TREASURY N/B / MORGAN STANLEY															
1249205	12/7/23	10/15/2025	91282CFP1	AA+	Aaa	AA+	50,000,000.00	4.2500	4.6360	49,658,203.13	73,602.28	92,896.17	49,731,805.41	49,454,224.00	(277,581.41)
US TREASURY N/B / JEFFERIES & COMPANY															
1249206	12/7/23	01/15/2026	91282CGE5	AA+	Aaa	AA+	50,000,000.00	3.8750	4.5337	49,343,750.00	124,431.82	569,539.84	49,468,181.82	49,561,727.50	93,545.68
US TREASURY N/B / MORGAN STANLEY															
1254403	1/18/24	02/15/2026	912828P46	AA+	Aaa	AA+	50,000,000.00	1.6250	4.3008	47,369,140.63	360,486.66	169,642.86	47,729,627.29	47,222,377.50	(507,249.79)
US TREASURY N/B / CITIGROUP GLOBAL MARKETS															
1249263	12/8/23	04/15/2026	91282CGV7	AA+	Aaa	AA+	50,000,000.00	3.7500	4.4336	49,242,187.50	127,919.46	81,967.21	49,370,106.96	48,884,701.50	(485,405.46)
US TREASURY N/B / MORGAN STANLEY															

ORANGE COUNTY TREASURER-TAX COLLECTOR

Investment Inventory with Market Value by Entity & Instrument

Run Date: 07-May-2024 02:28:30 PM
 Print Date: 07-May-2024
 As at date: 07-May-2024

Page 19 of 22
 User: SNong

As of 30-Apr-2024

55208

* Market values provided by Bloomberg & Northern Trust

Deal No.	Settle Date	Maturity Date	CUSIP	S&P	Moody's	Fitch	Face Value	Coupon	Purchase Yield	Capital	Capital Accrual	Interest Accrual	Book Value	Market Value *	Unrealized Gain/(Loss)
Issuer / Broker															
UNITED STATES DOLLAR															
<u>Extended Fund</u>															
U. S. TREASURIES															
TREASURY BOND															
1249450	12/11/23	05/15/2026	912828R36	AA+	Aaa	AA+	50,000,000.00	1.6250	4.5166	46,708,984.38	527,453.97	316,964.29	47,236,438.35	47,103,515.50	(132,922.85)
US TREASURY N/B / MORGAN STANLEY															
1254405	1/18/24	05/15/2026	912828R36	AA+	Aaa	AA+	50,000,000.00	1.6250	4.2373	47,136,718.75	351,157.13	232,142.86	47,487,875.88	47,103,515.50	(384,360.38)
US TREASURY N/B / TD SECURITIES															
1249451	12/11/23	06/15/2026	91282CHH7	AA+	Aaa	AA+	50,000,000.00	4.1250	4.5006	49,558,593.75	68,352.99	777,663.93	49,626,946.74	49,885,086.00	258,139.26
US TREASURY N/B / MORGAN STANLEY															
1265805	4/11/24	07/15/2026	91282CHM6	AA+	Aaa	AA+	50,000,000.00	4.5000	4.8863	49,587,890.63	9,990.53	123,626.37	49,597,881.16	50,136,010.50	538,129.34
US TREASURY N/B / JP MORGAN CHASE & CO															
1254805	1/22/24	08/15/2026	912828A7	AA+	Aaa	AA+	50,000,000.00	1.5000	4.2310	46,712,890.63	351,186.90	156,593.41	47,064,077.53	46,414,406.00	(649,671.53)
US TREASURY N/B / Mizuho Securities USA Inc															
1265804	4/11/24	09/15/2026	91282CHY0	AA+	Aaa	AA+	50,000,000.00	4.6250	4.8461	49,748,046.88	5,681.02	125,679.35	49,753,727.90	49,902,768.50	149,040.60
US TREASURY N/B / MORGAN STANLEY															
1259944	2/28/24	11/15/2026	912828U24	AA+	Aaa	AA+	50,000,000.00	2.0000	4.5075	46,832,031.25	201,394.58	173,076.92	47,033,425.83	46,988,882.50	(44,543.33)
US TREASURY N/B / JEFFERIES & COMPANY															
1259106	2/22/24	01/15/2027	91282CJT9	AA+	Aaa	AA+	50,000,000.00	4.0000	4.4197	49,433,593.75	36,939.54	379,120.88	49,470,533.29	49,437,521.50	(33,011.79)
US TREASURY N/B / MORGAN STANLEY															
1259107	2/22/24	02/15/2027	912828V98	AA+	Aaa	AA+	50,000,000.00	2.2500	4.4043	47,021,484.38	188,721.38	213,255.49	47,210,205.76	46,818,874.50	(391,331.26)
US TREASURY N/B / DAIWA CAPITAL MARKETS															
1247294	11/22/23	02/15/2028	9128283W8	AA+	Aaa	AA+	50,000,000.00	2.7500	4.4653	46,724,609.38	341,098.25	287,087.91	47,065,707.63	46,740,213.00	(325,494.63)
US TREASURY N/B / MORGAN STANLEY															
1247300	11/22/23	05/15/2028	9128284N7	AA+	Aaa	AA+	50,000,000.00	2.8750	4.4572	46,818,359.38	313,107.66	635,817.31	47,131,467.04	47,186,899.00	55,431.96
US TREASURY N/B / Mizuho Securities USA Inc															
1247907	11/29/23	11/15/2028	9128285M8	AA+	Aaa	AA+	50,000,000.00	3.1250	4.4192	47,144,531.25	242,549.47	661,057.70	47,387,080.72	47,420,373.00	33,292.28
Subtotal for TREASURY BOND:							1,450,000,000.00	2.3103	4.2472	1,397,513,671.94	14,579,727.85	7,328,754.96	1,412,093,399.79	1,410,533,400.50	(1,559,999.29)
TREASURY BOND - ME															
US TREASURY N/B / BNY Mellon Capital Market															
1142900	9/30/21	07/31/2024	912828Y87	AA+	Aaa	AA+	50,000,000.00	1.7500	0.4774	51,789,062.50	(1,631,763.29)	218,750.00	50,157,299.21	49,770,019.50	(387,279.71)
US TREASURY N/B / FTN FINANCIAL															
1228133	7/5/23	09/30/2024	912828YH7	AA+	Aaa	AA+	50,000,000.00	1.5000	5.3569	47,718,750.00	1,515,797.46	63,524.59	49,234,547.46	49,276,903.50	42,356.04
US TREASURY N/B / BANK OF AMERICA															
1142897	9/30/21	10/31/2024	912828YM6	AA+	Aaa	AA+	50,000,000.00	1.5000	0.5496	51,451,171.88	(1,215,533.50)	2,038.04	50,235,638.38	49,056,237.00	(1,179,401.38)
US TREASURY N/B / BARCLAYS CAPITAL															
1228328	7/6/23	10/31/2024	912828YM6	AA+	Aaa	AA+	50,000,000.00	1.5000	5.3311	47,591,796.88	1,495,778.34	2,038.04	49,087,575.22	49,056,237.00	(31,338.22)

ORANGE COUNTY TREASURER-TAX COLLECTOR

Investment Inventory with Market Value by Entity & Instrument

Run Date: 07-May-2024 02:28:30 PM
 Print Date: 07-May-2024
 As at date: 07-May-2024

Page 20 of 22
 User: SNong

As of 30-Apr-2024

55208

* Market values provided by Bloomberg & Northern Trust

Deal No.	Settle Date	Maturity Date	CUSIP	S&P	Moody's	Fitch	Face Value	Coupon	Purchase Yield	Capital	Capital Accrual	Interest Accrual	Book Value	Market Value *	Unrealized Gain/(Loss)
Issuer / Broker															
UNITED STATES DOLLAR															
<u>Extended Fund</u>															
U. S. TREASURIES															
TREASURY BOND - ME															
US TREASURY N/B / BANK OF AMERICA															
1157928	1/27/22	02/28/2025	912828ZC7	AA+	Aaa	AA+	50,000,000.00	1.1250	1.4116	49,568,359.38	315,694.60	94,769.02	49,884,053.98	48,410,687.00	(1,473,366.98)
US TREASURY N/B / MORGAN STANLEY _1															
1106790	3/18/21	03/31/2025	912828ZF0	AA+	Aaa	AA+	50,000,000.00	0.5000	0.6542	49,693,359.38	237,157.60	21,174.86	49,930,516.98	47,917,171.00	(2,013,345.98)
US TREASURY N/B / BNP PARIBAS															
1108213	3/30/21	03/31/2025	912828ZF0	AA+	Aaa	AA+	50,000,000.00	0.5000	0.6505	49,703,125.00	229,052.67	21,174.86	49,932,177.67	47,917,171.00	(2,015,006.67)
US TREASURY N/B / DEUTSCHE															
1113751	5/10/21	04/30/2025	912828ZL7	AA+	Aaa	AA+	50,000,000.00	0.3750	0.5232	49,708,984.38	218,011.01	509.51	49,926,995.39	47,653,341.50	(2,273,653.89)
US TREASURY N/B / MORGAN STANLEY _1															
1115882	5/25/21	04/30/2025	912828ZL7	AA+	Aaa	AA+	50,000,000.00	0.3750	0.5449	49,669,921.88	246,409.29	509.51	49,916,331.17	47,653,341.50	(2,262,989.67)
US TREASURY N/B / DEUTSCHE															
1113752	5/10/21	06/30/2025	912828ZW3	AA+	Aaa	AA+	50,000,000.00	0.2500	0.5692	49,347,656.25	468,979.93	41,895.60	49,816,636.18	47,260,645.50	(2,555,990.68)
US TREASURY N/B / BNY Mellon Capital Market															
1115552	5/21/21	06/30/2025	912828ZW3	AA+	Aaa	AA+	50,000,000.00	0.2500	0.6095	49,271,484.38	522,240.38	41,895.60	49,793,724.76	47,260,645.50	(2,533,079.26)
US TREASURY N/B / MORGAN STANLEY _1															
1113753	5/10/21	07/31/2025	91282CAB7	AA+	Aaa	AA+	50,000,000.00	0.2500	0.5892	49,292,968.75	498,083.58	31,250.00	49,791,052.33	47,062,500.00	(2,728,552.33)
US TREASURY N/B / CITIGROUP GLOBAL MARKETS															
1116055	5/26/21	07/31/2025	91282CAB7	AA+	Aaa	AA+	50,000,000.00	0.2500	0.5909	49,296,875.00	493,154.47	31,250.00	49,790,029.47	47,062,500.00	(2,727,529.47)
US TREASURY N/B / DAIWA CAPITAL MARKETS															
1248973	12/6/23	07/31/2025	912828Y79	AA+	Aaa	AA+	50,000,000.00	2.8750	4.7169	48,550,781.25	353,292.13	359,375.00	48,904,073.38	48,957,031.00	52,957.62
US TREASURY N/B / BANK OF AMERICA															
1113754	5/10/21	08/31/2025	91282CAJ0	AA+	Aaa	AA+	50,000,000.00	0.2500	0.6145	49,226,562.50	534,133.78	21,059.78	49,760,696.28	46,874,575.50	(2,886,120.78)
US TREASURY N/B / DEUTSCHE															
1113755	5/10/21	08/31/2025	91282CAJ0	AA+	Aaa	AA+	50,000,000.00	0.2500	0.6145	49,226,562.50	534,133.78	21,059.78	49,760,696.28	46,874,575.50	(2,886,120.78)
US TREASURY N/B / MORGAN STANLEY _1															
1116050	5/26/21	09/30/2025	91282CAM3	AA+	Aaa	AA+	50,000,000.00	0.2500	0.6323	49,181,640.63	551,928.77	10,587.43	49,733,569.40	46,678,556.50	(3,055,012.90)
US TREASURY N/B / BNP PARIBAS															
1116051	5/26/21	09/30/2025	91282CAM3	AA+	Aaa	AA+	50,000,000.00	0.2500	0.6323	49,181,640.63	551,928.77	10,587.43	49,733,569.40	46,678,556.50	(3,055,012.90)
US TREASURY N/B / DEUTSCHE															
1116052	5/26/21	09/30/2025	91282CAM3	AA+	Aaa	AA+	50,000,000.00	0.2500	0.6332	49,179,687.50	553,246.02	10,587.43	49,732,933.52	46,678,556.50	(3,054,377.02)
US TREASURY N/B / MORGAN STANLEY															
1130485	7/23/21	09/30/2025	91282CAM3	AA+	Aaa	AA+	50,000,000.00	0.2500	0.6018	49,273,437.50	481,050.86	10,587.43	49,754,488.36	46,678,556.50	(3,075,931.86)
US TREASURY N/B / DEUTSCHE															

ORANGE COUNTY TREASURER-TAX COLLECTOR

Investment Inventory with Market Value by Entity & Instrument

Run Date: 07-May-2024 02:28:30 PM
 Print Date: 07-May-2024
 As at date: 07-May-2024

Page 21 of 22
 User: SNong

As of 30-Apr-2024

55208

* Market values provided by Bloomberg & Northern Trust

Deal No.	Settle Date	Maturity Date	CUSIP	S&P	Moody's	Fitch	Face Value	Coupon	Purchase Yield	Capital	Capital Accrual	Interest Accrual	Book Value	Market Value *	Unrealized Gain/(Loss)
Issuer / Broker															
UNITED STATES DOLLAR															
<u>Extended Fund</u>															
U. S. TREASURIES															
TREASURY BOND - ME															
1116053	5/26/21	10/31/2025	91282CAT8	AA+	Aaa	AA+	50,000,000.00	0.2500	0.6605	49,105,468.75	591,749.83	339.67	49,697,218.58	46,496,433.50	(3,200,785.08)
US TREASURY N/B / DEUTSCHE															
1116054	5/26/21	10/31/2025	91282CAT8	AA+	Aaa	AA+	50,000,000.00	0.2500	0.6605	49,105,468.75	591,749.83	339.67	49,697,218.58	46,496,433.50	(3,200,785.08)
US TREASURY N/B / MORGAN STANLEY _1															
1116285	5/27/21	12/31/2025	91282CBC4	AA+	Aaa	AA+	50,000,000.00	0.3750	0.7266	49,207,031.25	505,346.37	62,843.41	49,712,377.62	46,308,937.50	(3,403,440.12)
US TREASURY N/B / CITIGROUP GLOBAL MARKETS															
1118017	6/10/21	01/31/2026	91282CBH3	AA+	Aaa	AA+	50,000,000.00	0.3750	0.6825	49,298,828.13	436,578.71	46,875.00	49,735,406.84	46,119,140.50	(3,616,266.34)
US TREASURY N/B / DEUTSCHE															
1120789	6/30/21	01/31/2026	91282CBH3	AA+	Aaa	AA+	50,000,000.00	0.3750	0.8080	49,027,343.75	601,236.20	46,875.00	49,628,579.95	46,119,140.50	(3,509,439.45)
US TREASURY N/B / Mizuho Securities USA Inc															
1249209	12/7/23	03/31/2026	9128286L9	AA+	Aaa	AA+	100,000,000.00	2.2500	4.4309	95,250,000.00	820,710.06	190,573.77	96,070,710.06	95,139,793.00	(930,917.06)
US TREASURY N/B / MORGAN STANLEY															
1249266	12/8/23	04/30/2026	9128286S4	AA+	Aaa	AA+	100,000,000.00	2.3750	4.4231	95,390,625.00	764,713.24	6,453.80	96,155,338.24	94,986,923.00	(1,168,415.24)
US TREASURY N/B / MORGAN STANLEY															
1250187	12/14/23	06/30/2026	9128287B0	AA+	Aaa	AA+	50,000,000.00	1.8750	4.4455	46,937,500.00	458,221.21	314,217.03	47,395,721.21	47,146,248.00	(249,473.21)
US TREASURY N/B / JEFFERIES & COMPANY															
1252688	1/5/24	06/30/2026	91282CCJ8	AA+	Aaa	AA+	50,000,000.00	0.8750	4.1810	46,134,765.65	498,602.45	140,625.00	46,633,368.10	45,961,087.50	(672,280.60)
US TREASURY N/B / MORGAN STANLEY															
1249652	12/12/23	07/31/2026	912828Y95	AA+	Aaa	AA+	50,000,000.00	1.8750	4.5408	46,722,656.25	480,359.12	234,375.00	47,203,015.37	46,957,031.00	(245,984.37)
US TREASURY N/B / JP MORGAN CHASE & CO															
1250188	12/14/23	07/31/2026	912828Y95	AA+	Aaa	AA+	50,000,000.00	1.8750	4.4584	46,826,171.88	459,543.86	234,375.00	47,285,715.74	46,957,031.00	(328,684.74)
US TREASURY N/B / JEFFERIES & COMPANY															
1250189	12/14/23	08/31/2026	912828YD6	AA+	Aaa	AA+	50,000,000.00	1.3750	4.4330	46,132,812.50	542,420.85	115,828.80	46,675,233.35	46,188,094.50	(487,138.85)
US TREASURY N/B / CITIGROUP GLOBAL MARKETS															
1252689	1/5/24	08/31/2026	91282CCW9	AA+	Aaa	AA+	50,000,000.00	0.7500	4.1779	45,740,234.38	514,337.03	63,179.35	46,254,571.41	45,461,617.00	(792,954.41)
US TREASURY N/B / MORGAN STANLEY															
1254806	1/22/24	09/30/2026	91282CCZ2	AA+	Aaa	AA+	50,000,000.00	0.8750	4.1688	45,851,562.50	422,447.81	37,056.01	46,274,010.31	45,445,259.00	(828,751.31)
US TREASURY N/B / CASTLE OAK SECURITIES															
1259640	2/27/24	11/30/2026	91282CDK4	AA+	Aaa	AA+	50,000,000.00	1.2500	4.5063	45,822,265.63	265,516.38	109,289.62	46,087,782.01	45,839,395.50	(248,386.51)
US TREASURY N/B / DAIWA CAPITAL MARKETS															
1238639	9/20/23	07/31/2028	91282CCR0	AA+	Aaa	AA+	50,000,000.00	1.0000	4.5231	42,388,671.88	959,987.33	125,000.00	43,348,659.21	42,941,406.00	(407,253.21)
US TREASURY N/B / JEFFERIES & COMPANY															
1238644	9/20/23	08/31/2028	91282CCV1	AA+	Aaa	AA+	50,000,000.00	1.1250	4.5246	42,542,968.75	924,391.26	94,769.02	43,467,360.01	43,040,081.50	43 (427,278.51)

ORANGE COUNTY TREASURER-TAX COLLECTOR

Investment Inventory with Market Value by Entity & Instrument

Run Date: 07-May-2024 02:28:30 PM
 Print Date: 07-May-2024
 As at date: 07-May-2024

Page 22 of 22
 User: SNong

As of 30-Apr-2024

55208

* Market values provided by Bloomberg & Northern Trust

Deal No.	Settle Date	Maturity Date	CUSIP	S&P	Moody's	Fitch	Face Value	Coupon	Purchase Yield	Capital	Capital Accrual	Interest Accrual	Book Value	Market Value *	Unrealized Gain/(Loss)
Issuer / Broker															
UNITED STATES DOLLAR															
<u>Extended Fund</u>															
U. S. TREASURIES															
TREASURY BOND - ME															
US TREASURY N/B / MORGAN STANLEY															
1247906	11/29/23	10/31/2028	91282CDF5	AA+	Aaa	AA+	50,000,000.00	1.3750	4.4251	43,322,265.63	571,952.78	1,868.21	43,894,218.41	43,224,524.00	(669,694.41)
Subtotal for TREASURY BOND - ME:							2,000,000,000.00	0.9906	2.3984	1,922,730,468.85	17,362,640.97	2,839,507.27	1,940,093,109.82	1,875,606,384.50	(64,486,725.32)
Subtotal for U. S. TREASURIES:							3,750,000,000.00	1.4217	3.3409	3,617,355,512.32	31,942,368.82	11,741,422.65	3,649,297,881.14	3,584,813,508.00	(64,484,373.14)
Total Extended Fund :							16,715,884,643.93	3.9147	4.4505	16,574,463,177.98	32,562,820.09	145,981,525.03	16,613,606,581.40	16,615,941,834.50	2,335,253.10
Net Asset Value (NAV):														1.000141	
Total Investments:							16,715,884,643.93	3.9147	4.4505	16,574,463,177.98	32,562,820.09	145,981,525.03	16,613,606,581.40	16,615,941,834.50⁽¹⁾	2,335,253.10

⁽¹⁾ Market values include accrued interest.

Report Parameters

Query: Daily Inventory OCTP
 Settlement Date: not greater than 30 Apr 2024
 Entity Name: one of Extended Fund
 Account Name: one of LAIF - EXTENDED FUND, OC Treasurer Extended Fund, OC Treasurer X FUND MMF
 Account Number: not one of AIM# 51124, WFB-LAW LIBRARY, TEMPFUND283, GS283, AIM#51104-JWA, MORGAN 283, AIM# 51126, AIM# 51123, AIM# 51121, AIM# 51120, AIM# 51129, AIM# 51127, AIM# 51128, GS FIN TAX FREE-LAD04, GS FIN SQ TX FREE-LAD00, 279138, 4167740661, 26-95598, 4000017830, 276343, 26-95597, 26-95550, 276340, NORTHERN TRUST FVSD 40 SWEEP, NORTHERN TRUST OCTP SWEEP, NORTHERN TRUST PPCEO SWEEP

ORANGE COUNTY TREASURER-TAX COLLECTOR

Investment Inventory with Market Value by Entity & Instrument Non-Pooled Investments As of 30-Apr-2024

Run Date: 07-May-2024 02:17:31 PM
 Print Date: 07-May-2024
 As at date: 07-May-2024

55207

* Market values provided by Bloomberg & Northern Trust

Deal No.	Settle Date	Maturity Date	CUSIP	S&P	Moody's	Fitch	Face Value	Coupon	Purchase Yield	Capital	Capital Accrual	Interest Accrual	Book Value	Market Value *	Unrealized Gain/(Loss)	
Issuer / Broker																
UNITED STATES DOLLAR																
<u>100-Pension Prepayment-CEO</u>																
U. S. TREASURIES																
TREASURY BOND																
US TREASURY N/B / DAIWA CAPITAL MARKETS																
1205479	1/24/23	6/15/24	91282CCG4	AA+	Aaa	AA+	50,000,000.00	0.2500	4.5170	47,156,250.00	2,591,843.01	47,131.15	49,748,093.01	49,726,330.00	(21,763.01)	
US TREASURY N/B / DAIWA CAPITAL MARKETS																
1205594	1/24/23	6/15/24	91282CCG4	AA+	Aaa	AA+	50,000,000.00	0.2500	4.5170	47,156,250.00	2,591,843.01	47,131.15	49,748,093.01	49,726,330.00	(21,763.01)	
US TREASURY N/B / DAIWA CAPITAL MARKETS																
1205595	1/24/23	6/15/24	91282CCG4	AA+	Aaa	AA+	50,000,000.00	0.2500	4.5170	47,156,250.00	2,591,843.01	47,131.15	49,748,093.01	49,726,330.00	(21,763.01)	
US TREASURY N/B / DAIWA CAPITAL MARKETS																
1205596	1/24/23	6/15/24	91282CCG4	AA+	Aaa	AA+	50,000,000.00	0.2500	4.5170	47,156,250.00	2,591,843.01	47,131.15	49,748,093.01	49,726,330.00	(21,763.01)	
US TREASURY N/B / DAIWA CAPITAL MARKETS																
1205597	1/24/23	6/15/24	91282CCG4	AA+	Aaa	AA+	50,000,000.00	0.2500	4.5170	47,156,250.00	2,591,843.01	47,131.15	49,748,093.01	49,726,330.00	(21,763.01)	
US TREASURY N/B / DAIWA CAPITAL MARKETS																
1205598	1/24/23	6/15/24	91282CCG4	AA+	Aaa	AA+	50,000,000.00	0.2500	4.5170	47,156,250.00	2,591,843.01	47,131.15	49,748,093.01	49,726,330.00	(21,763.01)	
US TREASURY N/B / DAIWA CAPITAL MARKETS																
1205599	1/24/23	6/15/24	91282CCG4	AA+	Aaa	AA+	50,000,000.00	0.2500	4.5170	47,156,250.00	2,591,843.01	47,131.15	49,748,093.01	49,726,330.00	(21,763.01)	
US TREASURY N/B / DAIWA CAPITAL MARKETS																
1205600	1/24/23	6/15/24	91282CCG4	AA+	Aaa	AA+	50,000,000.00	0.2500	4.5170	47,156,250.00	2,591,843.01	47,131.15	49,748,093.01	49,726,330.00	(21,763.01)	
US TREASURY N/B / DAIWA CAPITAL MARKETS																
1205601	1/24/23	6/15/24	91282CCG4	AA+	Aaa	AA+	50,000,000.00	0.2500	4.5170	47,156,250.00	2,591,843.01	47,131.15	49,748,093.01	49,726,330.00	(21,763.01)	
US TREASURY N/B / DAIWA CAPITAL MARKETS																
1205602	1/24/23	6/15/24	91282CCG4	AA+	Aaa	AA+	50,000,000.00	0.2500	4.5170	47,156,250.00	2,591,843.01	47,131.15	49,748,093.01	49,726,330.00	(21,763.01)	
US TREASURY N/B / DAIWA CAPITAL MARKETS																
1205603	1/24/23	6/15/24	91282CCG4	AA+	Aaa	AA+	29,000,000.00	0.2500	4.5170	27,350,625.00	1,503,268.95	27,336.07	28,853,893.95	28,841,271.40	(12,622.55)	
Subtotal for TREASURY BOND:							529,000,000.00	0.2500	4.5170	498,913,125.00	27,421,699.05	498,647.57	526,334,824.05	526,104,571.40	(230,252.65)	
Subtotal for U. S. TREASURIES:							529,000,000.00	0.2500	4.5170	498,913,125.00	27,421,699.05	498,647.57	526,334,824.05	526,104,571.40	(230,252.65)	
Total 100-Pension Prepayment-CEO :							529,000,000.00	0.2500	4.5170	498,913,125.00	27,421,699.05	498,647.57	526,334,824.05	526,104,571.40	(230,252.65)	
Net Asset Value (NAV):														0.999563		
<u>650-CCCD SERIES 2017E</u>																
FUNDS																
NORTHERN INST U.S. TREASURY PORTFOLIO																
	5/1/24			AAAm	NR	NR	238,885.55		5.1500	238,885.55			238,885.55	238,885.55	0.00	
Subtotal for FUNDS:							238,885.55		5.1500	238,885.55			238,885.55	238,885.55	45	0.00

ORANGE COUNTY TREASURER-TAX COLLECTOR

Investment Inventory with Market Value by Entity & Instrument Non-Pooled Investments As of 30-Apr-2024

Run Date: 07-May-2024 02:17:31 PM
Print Date: 07-May-2024
As at date: 07-May-2024

55207

* Market values provided by Bloomberg & Northern Trust

Deal No.	Settle Date	Maturity Date	CUSIP	S&P	Moody's	Fitch	Face Value	Coupon	Purchase Yield	Capital	Capital Accrual	Interest Accrual	Book Value	Market Value *	Unrealized Gain/(Loss)
Issuer / Broker															
UNITED STATES DOLLAR															
<u>650-CCCD SERIES 2017E</u>															
GOVERNMENT AGENCY															
DISCOUNT NOTES															
FHLB DISC CORP / FTN FINANCIAL															
1263588	3/27/24	6/11/24	313384XZ7	A-1+	P-1	NR	3,600,000.00		5.2000	3,560,480.00	0.00	18,200.00	3,578,680.00	3,577,844.99	(835.01)
Subtotal for DISCOUNT NOTES:							3,600,000.00	0.0000	5.2000	3,560,480.00	0.00	18,200.00	3,578,680.00	3,577,844.99	(835.01)
GOVT AGENCY-FIX-30/360															
FED HM LN BK BD / DEUTSCHE															
967776	7/18/18	6/11/27	3130AEFG0	AA+	Aaa	NR	385,000.00	3.1250	3.1846	383,225.15	1,154.23	4,678.82	384,379.38	369,903.81	(14,475.57)
FED FARM CR BK / FTN FINANCIAL															
1001372	2/20/19	6/15/27	3133EEW89	AA+	Aaa	AA+	225,000.00	3.1250	2.9561	227,778.98	(1,736.05)	2,656.25	226,042.93	216,152.02	(9,890.91)
FED FARM CR BK / MORGAN STANLEY _1															
1015241	5/16/19	11/12/27	3133EH6M0	AA+	Aaa	AA+	94,000.00	2.8000	2.6533	95,041.52	(608.35)	1,235.58	94,433.17	88,904.03	(5,529.14)
FED HM LN BK BD / CITIGROUP GLOBAL MARKETS															
981587	10/12/18	12/10/27	3130AD7C0	AA+	Aaa	NR	180,000.00	2.7500	3.4669	169,941.34	6,096.80	1,938.75	176,038.14	169,217.66	(6,820.48)
FED FARM CR BK / FTN FINANCIAL															
1026648	7/30/19	12/20/27	3133EH3S0	AA+	Aaa	AA+	137,000.00	2.7300	2.2650	141,840.21	(2,742.25)	1,360.98	139,097.96	128,572.60	(10,525.36)
FED FARM CR BK / MORGAN STANLEY _1															
1005676	3/19/19	12/28/27	31331YLB4	AA+	Aaa	AA+	45,000.00	5.2500	2.8900	53,177.40	(4,768.21)	807.19	48,409.19	46,327.97	(2,081.22)
FED FARM CR BK / DEUTSCHE															
938650	1/18/18	1/18/28	3133EH7H0	AA+	Aaa	AA+	2,000,000.00	2.8750	2.8890	1,997,580.00	1,521.24	16,451.39	1,999,101.24	1,884,178.06	(114,923.18)
FED HM LN BK BD / CASTLE OAK SECURITIES															
987151	11/16/18	11/16/28	3130AFFX0	AA+	Aaa	NR	85,000.00	3.2500	3.3680	84,154.25	461.64	1,266.15	84,615.89	81,070.01	(3,545.88)
FANNIE MAE / TD SECURITIES															
935871	12/29/17	5/15/29	31359MEU3	AA+	Aaa	AA+	1,500,000.00	6.2500	2.7914	2,002,678.50	(280,056.72)	43,229.17	1,722,621.78	1,641,949.40	(80,672.39)
FED FARM CR BK / BANK OF AMERICA															
936269	1/3/18	1/3/30	3133EH5V1	AA+	Aaa	AA+	2,000,000.00	2.9800	2.9971	1,996,580.00	1,803.42	19,535.56	1,998,383.42	1,833,638.36	(164,745.06)
FREDDIE MAC / BARCLAYS CAPITAL															
941166	2/2/18	3/15/31	3134A4AA2	AA+	Aaa	AA+	1,500,000.00	6.7500	3.0912	2,088,162.00	(280,071.21)	12,937.50	1,808,090.79	1,682,970.63	(125,120.16)
FREDDIE MAC / Mizuho Securities USA Inc															
945319	3/1/18	7/15/32	3134A4KX1	AA+	Aaa	AA+	2,000,000.00	6.2500	3.2042	2,697,120.00	(299,112.18)	36,805.56	2,398,007.82	2,234,034.92	(163,972.90)
FED FARM CR BK / MORGAN STANLEY															
948858	3/22/18	7/19/32	3133EA5P9	AA+	Aaa	AA+	255,000.00	3.0500	3.3488	246,378.45	3,676.32	2,203.63	250,054.77	224,644.58	(25,410.19)
FED FARM CR BK / MORGAN STANLEY															
948857	3/22/18	11/8/32	3133EA7G7	AA+	Aaa	AA+	147,000.00	3.1200	3.3373	143,323.53	1,535.24	2,204.02	144,858.77	130,673.76	(14,185.01)
FED FARM CR BK / MORGAN STANLEY															

ORANGE COUNTY TREASURER-TAX COLLECTOR

Investment Inventory with Market Value by Entity & Instrument Non-Pooled Investments As of 30-Apr-2024

Run Date: 07-May-2024 02:17:31 PM
Print Date: 07-May-2024
As at date: 07-May-2024

55207

* Market values provided by Bloomberg & Northern Trust

Deal No.	Settle Date	Maturity Date	CUSIP	S&P	Moody's	Fitch	Face Value	Coupon	Purchase Yield	Capital	Capital Accrual	Interest Accrual	Book Value	Market Value *	Unrealized Gain/(Loss)
Issuer / Broker															
UNITED STATES DOLLAR															
<u>650-CCCD SERIES 2017E</u>															
GOVERNMENT AGENCY															
GOVT AGENCY-FIX-30/360															
948855	3/22/18	3/23/33	3133EEUG3	AA+	Aaa	AA+	500,000.00	3.3500	3.3496	500,023.74	(9.67)	1,768.06	500,014.07	443,982.12	(56,031.95)
FED FARM CR BK / MORGAN STANLEY															
948856	3/22/18	12/27/33	3133EDCX8	AA+	Aaa	AA+	263,000.00	4.4400	3.3596	297,542.42	(13,384.81)	4,022.15	284,157.61	256,908.66	(27,248.95)
FED FARM CR BK / FTN FINANCIAL															
945505	3/2/18	2/13/34	3133EJCP2	AA+	Aaa	AA+	2,000,000.00	3.3300	3.4801	1,963,460.00	14,123.37	14,430.00	1,977,583.37	1,762,433.06	(215,150.31)
FED FARM CR BK / CITIGROUP GLOBAL MARKETS															
947691	3/15/18	11/2/35	31331KN89	AA+	Aaa	AA+	2,000,000.00	3.9100	3.3519	2,147,620.00	(51,307.66)	38,882.78	2,096,312.34	1,835,624.64	(260,687.70)
Subtotal for GOVT AGENCY-FIX-30/360:							15,316,000.00	4.2975	3.1381	17,235,627.49	(903,424.85)	206,413.54	16,332,202.64	15,031,186.28	(1,301,016.36)
Subtotal for GOVERNMENT AGENCY:							18,916,000.00	3.4796	3.5305	20,796,107.49	(903,424.85)	224,613.54	19,910,882.64	18,609,031.27	(1,301,851.37)
U. S. TREASURIES															
TREASURY BOND															
US TREASURY N/B / CITIGROUP GLOBAL MARKETS															
947405	3/14/18	2/15/36	912810FT0	AA+	Aaa	AA+	1,500,000.00	4.5000	2.9081	1,831,699.22	(113,488.05)	14,093.41	1,718,211.17	1,507,179.33	(211,031.84)
Subtotal for TREASURY BOND:							1,500,000.00	4.5000	2.9081	1,831,699.22	(113,488.05)	14,093.41	1,718,211.17	1,507,179.33	(211,031.84)
TREASURY BOND - ME															
US TREASURY N/B / MORGAN STANLEY															
942094	2/8/18	2/15/27	912828V98	AA+	Aaa	AA+	2,000,000.00	2.2500	2.8307	1,908,125.00	63,425.55	9,395.60	1,971,550.55	1,872,754.98	(98,795.57)
Subtotal for TREASURY BOND - ME:							2,000,000.00	2.2500	2.8307	1,908,125.00	63,425.55	9,395.60	1,971,550.55	1,872,754.98	(98,795.57)
Subtotal for U. S. TREASURIES:							3,500,000.00	3.2143	2.8639	3,739,824.22	(50,062.50)	23,489.01	3,689,761.72	3,379,934.31	(309,827.41)
Total 650-CCCD SERIES 2017E :							22,654,885.55	3.4382	3.4446	24,774,817.26	(953,487.35)	248,102.55	23,839,529.91	22,227,851.13	(1,611,678.78)
Net Asset Value (NAV):														0.932395	

650-Fountain Valley SD40

GOVERNMENT AGENCY

GOVT AGENCY-FIX-30/360

FED FARM CR BK / MORGAN STANLEY _1

1019609	6/14/19	6/3/24	3133EKNX0	AA+	Aaa	AA+	3,465,000.00	2.1600	1.9601	3,497,640.30	(32,056.46)	30,769.20	3,465,583.84	3,485,541.46	19,957.62
---------	---------	--------	-----------	-----	-----	-----	--------------	--------	--------	--------------	-------------	-----------	--------------	--------------	-----------

FANNIE MAE / Mizuho Securities USA Inc

1053766	1/21/20	1/7/25	3135G0X24	AA+	Aaa	AA+	3,300,000.00	1.6250	1.6351	3,298,416.00	1,365.82	16,981.25	3,299,781.82	3,235,620.89	(64,160.93)
---------	---------	--------	-----------	-----	-----	-----	--------------	--------	--------	--------------	----------	-----------	--------------	--------------	-------------

FANNIE MAE / MORGAN STANLEY _1

1077257	7/29/20	6/17/25	3135G04Z3	AA+	Aaa	AA+	3,500,000.00	0.5000	0.4363	3,510,760.09	(8,275.11)	6,513.89	3,502,484.98	3,326,876.70	(175,608.28)
---------	---------	---------	-----------	-----	-----	-----	--------------	--------	--------	--------------	------------	----------	--------------	--------------	--------------

FANNIE MAE / TD SECURITIES

ORANGE COUNTY TREASURER-TAX COLLECTOR

Investment Inventory with Market Value by Entity & Instrument Non-Pooled Investments As of 30-Apr-2024

Run Date: 07-May-2024 02:17:31 PM
 Print Date: 07-May-2024
 As at date: 07-May-2024

55207

* Market values provided by Bloomberg & Northern Trust

Deal No.	Settle Date	Maturity Date	CUSIP	S&P	Moodys	Fitch	Face Value	Coupon	Purchase Yield	Capital	Capital Accrual	Interest Accrual	Book Value	Market Value *	Unrealized Gain/(Loss)
Issuer / Broker															
UNITED STATES DOLLAR															
<u>650-Fountain Valley SD40</u>															
GOVERNMENT AGENCY															
GOVT AGENCY-FIX-30/360															
1217026	4/18/23	9/24/26	313560Q22	AA+	Aaa	AA+	3,500,000.00	1.8750	3.9225	3,271,857.16	68,848.93	6,744.79	3,340,706.09	3,259,321.28	(81,384.82)
Subtotal for GOVT AGENCY-FIX-30/360:							13,765,000.00	1.5372	1.9937	13,578,673.55	29,883.18	61,009.13	13,608,556.73	13,307,360.32	(301,196.41)
Subtotal for GOVERNMENT AGENCY:							13,765,000.00	1.5372	1.9937	13,578,673.55	29,883.18	61,009.13	13,608,556.73	13,307,360.32	(301,196.41)
U. S. TREASURIES															
TREASURY BOND															
US TREASURY N/B / JEFFERIES & COMPANY															
1228516	7/7/23	8/15/27	9128282R0	AA+	Aaa	AA+	3,500,000.00	2.2500	4.5177	3,205,371.09	58,729.36	16,442.31	3,264,100.45	3,241,637.63	(22,462.82)
Subtotal for TREASURY BOND:							3,500,000.00	2.2500	4.5177	3,205,371.09	58,729.36	16,442.31	3,264,100.45	3,241,637.63	(22,462.82)
TREASURY BOND - ME															
US TREASURY N/B / BANK OF AMERICA															
1224311	6/9/23	2/28/25	91282CGN5	AA+	Aaa	AA+	3,400,000.00	4.6250	4.7616	3,392,164.06	4,067.23	26,493.21	3,396,231.29	3,408,098.66	11,867.37
US TREASURY N/B / DEUTSCHE															
1100898	2/1/21	1/31/26	91282CBH3	AA+	Aaa	AA+	3,500,000.00	0.3750	0.4193	3,492,343.75	4,971.32	3,281.25	3,497,315.07	3,228,339.84	(268,975.24)
US TREASURY N/B / BARCLAYS CAPITAL															
1113406	5/6/21	4/30/26	91282CBW0	AA+	Aaa	AA+	3,500,000.00	0.7500	0.7965	3,492,070.31	4,753.46	71.33	3,496,823.77	3,217,473.67	(279,350.11)
US TREASURY N/B / BANK OF AMERICA															
1214697	3/31/23	3/31/27	91282ZE3	AA+	Aaa	AA+	3,500,000.00	0.6250	3.8080	3,090,253.91	111,341.00	1,852.80	3,201,594.91	3,102,497.34	(99,097.58)
US TREASURY N/B / TD SECURITIES															
1256812	2/5/24	6/30/27	91282CEW7	AA+	Aaa	AA+	3,510,000.00	3.2500	4.0660	3,419,782.03	6,252.01	26,951.79	3,426,034.04	3,384,936.66	(41,097.38)
Subtotal for TREASURY BOND - ME:							17,410,000.00	1.9103	2.7596	16,886,614.06	131,385.02	58,650.38	17,017,999.08	16,341,346.16	(676,652.92)
Subtotal for U. S. TREASURIES:							20,910,000.00	1.9671	3.0539	20,091,985.15	190,114.38	75,092.69	20,282,099.53	19,582,983.79	(699,115.74)
Total 650-Fountain Valley SD40 :							34,675,000.00	1.7964	2.6330	33,670,658.70	219,997.56	136,101.82	33,890,656.26	32,890,344.12	(1,000,312.14)
Net Asset Value (NAV):														0.970484	
Total Investments:							586,329,885.55	0.4634	4.3642	557,358,600.96	26,688,209.26	882,851.94	584,065,010.22	581,222,766.65⁽¹⁾	(2,842,243.57)

Report Parameters

⁽¹⁾ Market values include accrued interest.

ORANGE COUNTY TREASURER-TAX COLLECTOR

Investment Inventory with Market Value by Entity & Instrument Non-Pooled Investments As of 30-Apr-2024

Run Date: 07-May-2024 02:17:31 PM
 Print Date: 07-May-2024
 As at date: 07-May-2024

Page 5 of 5

User: SNong

55207

* Market values provided by Bloomberg & Northern Trust

Deal No.	Settle Date	Maturity Date	CUSIP	S&P	Moodys	Fitch	Face Value	Coupon	Purchase Yield	Capital	Capital Accrual	Interest Accrual	Book Value	Market Value *	Unrealized Gain/(Loss)
----------	-------------	---------------	-------	-----	--------	-------	------------	--------	----------------	---------	-----------------	------------------	------------	----------------	------------------------

Issuer / Broker

Query: Daily Inventory SI
 Settlement Date: not greater than 30 Apr 2024
 Entity Name: one of 650-CCCD SERIES 2017E, 650-Fountain Valley SD40, 100-Pension Prepayment-CEO
 Instrument Type: not one of NT TREASURY SWEEP - GF100, NT TREASURY SWEEP - JWA
 Account Name: not one of BLACKROCK TEMPFUND - JWA MMF, BLACKROCK TEMPFUND-COUNTY MMF, BLACKROCK TEMPFUND-EDUCATIONAL MMF, GOLDMAN SACHS - COUNTY MMF, GOLDMAN SACHS - EDUCATIONAL MMF, GS FIN SQ TX FREE-LAD00, GS FIN TAX FREE-GF 100, MORGAN STANLEY GOVT 8302-COUNTY MMF, MORGAN STANLEY GOVT 8302-EDUCATIONAL M, NORTHERN TRUST FVSD 40 SWEEP, NORTHERN TRUST OCTP SWEEP, NORTHERN TRUST PPCEO SWEEP
 Entity: not one of 112-County Infrastructure, 161-Law Library, 480-Ladera CFD 99-1 Const, 482-Spcl Mello Roos Res, 483-Rancho Margarita CFD, 494-Aliso Viejo 88-1 DS, 497-Lomas Laguna 88-2 C, 510-Baker Rnch 87-6 Const, 514-Sta Teresita

COUNTY OF ORANGE
CEO FINANCE DEPARTMENT
INVENTORY OF INVESTMENTS WITH TRUSTEES
SUMMARY BY INVESTMENT TYPE
04/30/2024

DESCRIPTION	CUSIP #	INTEREST RATE	BOOK VALUE	MARKET VALUE	ACCRUED INTEREST
MONEY MARKET FUNDS					
FIRST AMERICAN GOVT OBLIGATION FUND CL Z	31846V567	5.19%	\$ 133,726,000.88	\$ 133,726,000.88	\$ 551,424.06
FED GOVT OBLI FD-IS	60934N104	5.18%	5,864.01	5,864.01	24.92
SUB-TOTAL MONEY MARKET FUNDS			<u>133,731,864.89</u>	<u>133,731,864.89</u>	<u>551,448.98</u>
TOTAL OF INVESTMENTS WITH TRUSTEES			<u>\$ 133,731,864.89</u>	<u>\$ 133,731,864.89</u>	<u>\$ 551,448.98</u>

- - -

**COUNTY OF ORANGE
CEO FINANCE DEPARTMENT
INVENTORY OF INVESTMENTS WITH TRUSTEES
04/30/2024**

DESCRIPTION	TRUSTEE	CUSIP #	MOODY'S	S & P	FITCH	*	INTEREST	BOOK VALUE	MARKET VALUE
							RATE		
GOVT OBLIGATION FUND CL Z (MONEY MARKET)							5.19%		
SERIES B	U.S. BANK	31846V567						\$ 406,085.32	\$ 406,085.32
E OF ESENCIA	U.S. BANK	31846V567						12,741,133.35	12,741,133.35
RT COAST	U.S. BANK	31846V567						961,618.07	961,618.07
E OF ESENCIA IA1	U.S. BANK	31846V567						10,404,395.10	10,404,395.10
E OF ESENCIA IA2	U.S. BANK	31846V567						2,500,427.51	2,500,427.51
SERIES A	U.S. BANK	31846V567						26,699.65	26,699.65
AST - Group 4	U.S. BANK	31846V567						451,752.97	451,752.97
OTES	U.S. BANK	31846V567						261,515.72	261,515.72
Sheriff's Building	U.S. BANK	31846V567						4,035.49	4,035.49
nda	U.S. BANK	31846V567						34,910,506.97	34,910,506.97
SERIES A	U.S. BANK	31846V567						3,806,095.72	3,806,095.72
nda	U.S. BANK	31846V567						67,251,735.01	67,251,735.01
AS (MONEY MARKET)							5.18%		
GE REVENUE BONDS	ZIONS BANK	60934N104						5,864.01	5,864.01
TOTALS WITH TRUSTEES								<u>\$ 133,731,864.89</u>	<u>\$ 133,731,864.89</u>

availability of the report

Note: Investment balances with trustee provided by County Executive Office - Finance Accounting

**Orange County Treasurer-Tax Collector
Temporary Transfers to School Districts**
Fiscal Years 2011/2012 through 2023/2024**

<u>Temporary Transfer-from OCEIP</u>	<u>Transfer Date</u>	<u>Maturity</u>	<u>Int Rate*</u>	<u>Original Amount</u>		<u>Principal Paydown</u>	<u>Principal Outstanding</u>
Anaheim Union High	4/30/2012	10/31/2012	0.560%	\$ 55,000,000	Educational Money Market Fund	\$ 55,000,000	-
Anaheim Union High	10/10/2012	1/31/2013	0.440%	15,000,000	Educational Money Market Fund	15,000,000	-
Anaheim Union High	2/28/2013	8/31/2013	0.380%	47,000,000	Educational Money Market Fund	47,000,000	-
Anaheim Union High	4/28/2014	7/31/2014	0.470%	26,000,000	Educational Money Market Fund	26,000,000	-
Anaheim Union High	10/23/2015	12/31/2015	0.760%	17,000,000	Educational Money Market Fund	17,000,000	-
Anaheim Union High	8/23/2016	12/31/2016	0.780%	15,000,000	Educational Money Market Fund	15,000,000	-
Anaheim City	4/29/2013	8/31/2013	0.380%	14,700,000	Educational Money Market Fund	14,700,000	-
Anaheim City	9/9/2013	12/31/2013	0.340%	12,000,000	Educational Money Market Fund	12,000,000	-
Anaheim City	4/28/2014	7/31/2014	0.470%	12,000,000	Educational Money Market Fund	12,000,000	-
Anaheim City	8/1/2014	12/31/2014	0.460%	12,000,000	Educational Money Market Fund	12,000,000	-
Anaheim City	8/3/2015	12/31/2015	0.760%	10,000,000	Educational Money Market Fund	10,000,000	-
Brea Olinda	4/30/2012	10/31/2012	0.560%	3,000,000	Educational Money Market Fund	3,000,000	-
Capistrano Unified	4/29/2013	7/31/2013	0.360%	15,000,000	Educational Money Market Fund	15,000,000	-
Capistrano Unified	8/9/2013	12/31/2013	0.340%	55,000,000	Educational Money Market Fund	55,000,000	-
Capistrano Unified	10/1/2014	12/31/2014	0.460%	25,000,000	Educational Money Market Fund	25,000,000	-
Capistrano Unified	10/9/2015	4/30/2016	0.800%	40,000,000	Educational Money Market Fund	40,000,000	-
Capistrano Unified	8/8/2016	1/31/2017	0.780%	60,000,000	Educational Money Market Fund	60,000,000	-
Capistrano Unified	10/10/2017	1/31/2018	1.340%	60,000,000	Educational Money Market Fund	60,000,000	-
Capistrano Unified	9/28/2018	1/31/2019	2.238%	40,000,000	Educational Money Market Fund	40,000,000	-
Capistrano Unified	9/27/2019	1/31/2020	2.130%	40,000,000	Educational Money Market Fund	40,000,000	-
Capistrano Unified	9/24/2020	1/29/2021	0.926%	40,000,000	Educational Money Market Fund	40,000,000	-
Capistrano Unified	10/7/2021	1/31/2022	0.571%	25,000,000	Educational Money Market Fund	25,000,000	-
Capistrano Unified	10/5/2022	1/31/2023	3.042%	25,000,000	Educational Money Market Fund	25,000,000	-
Fullerton Joint Union High	4/30/2012	10/31/2012	0.560%	15,000,000	Educational Money Market Fund	15,000,000	-
Fullerton Joint Union High	4/29/2013	8/31/2013	0.380%	15,000,000	Educational Money Market Fund	15,000,000	-
La Habra City	4/30/2012	10/31/2012	0.560%	4,000,000	Educational Money Market Fund	4,000,000	-
La Habra City	4/10/2013	8/31/2013	0.380%	4,000,000	Educational Money Market Fund	4,000,000	-
La Habra City	4/28/2014	7/31/2014	0.470%	2,000,000	Educational Money Market Fund	2,000,000	-
La Habra City	3/15/2021	10/31/2021	0.680%	10,000,000	Educational Money Market Fund	10,000,000	-
Ocean View	4/29/2013	8/31/2013	0.380%	3,000,000	Educational Money Market Fund	3,000,000	-
Placentia Yorba-Linda	10/10/2012	1/31/2013	0.440%	20,000,000	Educational Money Market Fund	20,000,000	-
Placentia Yorba-Linda	2/28/2013	8/31/2013	0.380%	40,000,000	Educational Money Market Fund	40,000,000	-
Santa Ana Unified	4/30/2012	10/31/2012	0.560%	70,000,000	Educational Money Market Fund	70,000,000	-
Santa Ana Unified	4/15/2013	8/31/2013	0.380%	45,000,000	Educational Money Market Fund	45,000,000	-
Santa Ana Unified	4/28/2014	7/31/2014	0.470%	35,000,000	Educational Money Market Fund	35,000,000	-
Savanna School District	11/2/2015	1/6/2016	0.760%	1,000,000	Educational Money Market Fund	1,000,000	-
Total Temporary Transfers				\$ 927,700,000		\$ 927,700,000	-

* Int Rate is the Educational Investment Pool monthly apportionment gross yield for the last active month plus 15 basis points.

** Temporary Transfers are authorized by California Constitution Article XVI Section 6, and OC Board of Supervisors Resolution 19-018
These transactions are reported in the County's books as Due to/From other Governmental Entities within the School Fund #650.

County of Orange Treasurer-Tax Collector's Office Detail Transaction Report

Transaction Date From 01-Apr-2024 To 30-Apr-2024

Deal	Issuer	Broker	Inst Type	Maturity Date	Trans Date	Trans Type	Coupon/Yield(%)	Par Value	Cost	Purchased Interest	(Interest) Amort / (Accret) (Gain) / Loss	Settlement
Fund:	Extended Fund											
1264499	FED FARM CR BK	/CASTLE OAK SECURITIES	AGNF1				4.5900 / 4.5921					
				11/20/2026	4/2/2024	PURC		50,000,000.00	50,000,000.00	0.00	0.00	(50,000,000.00)
1264594	FED HM LN BK BD	/FTN FINANCIAL	AGNF1				4.5200 / 4.5209					
				3/12/2027	4/2/2024	PURC		50,000,000.00	50,000,000.00	0.00	0.00	(50,000,000.00)
1264595	FED HM LN BK BD	/BNY Mellon Capital Market	AGNF1				4.5200 / 4.5212					
				3/5/2027	4/2/2024	PURC		50,000,000.00	50,000,000.00	0.00	0.00	(50,000,000.00)
1264596	FED HM LN BK BD	/BNY Mellon Capital Market	AGNF1				4.5200 / 4.5212					
				3/5/2027	4/2/2024	PURC		50,000,000.00	50,000,000.00	0.00	0.00	(50,000,000.00)
1264810	FED FARM CR BK	/Mizuho Securities USA Inc	AGNF1				4.5400 / 4.5410					
				3/10/2027	4/3/2024	PURC		50,000,000.00	50,000,000.00	0.00	0.00	(50,000,000.00)
1264811	FED FARM CR BK	/Mizuho Securities USA Inc	AGNF1				4.5400 / 4.5410					
				3/10/2027	4/3/2024	PURC		50,000,000.00	50,000,000.00	0.00	0.00	(50,000,000.00)
1265184	FED HM LN BK BD	/DEUTSCHE	AGNF1				4.5050 / 4.5055					
				3/25/2027	4/5/2024	PURC		50,000,000.00	50,000,000.00	0.00	0.00	(50,000,000.00)
1265185	FED HM LN BK BD	/JEFFERIES & COMPANY	AGNF1				4.5200 / 4.5209					
				3/15/2027	4/5/2024	PURC		50,000,000.00	50,000,000.00	0.00	0.00	(50,000,000.00)
1265186	FED HM LN BK BD	/JEFFERIES & COMPANY	AGNF1				4.5150 / 4.5152					
				3/30/2027	4/5/2024	PURC		50,000,000.00	50,000,000.00	0.00	0.00	(50,000,000.00)
1265187	FED HM LN BK BD	/GREAT PACIFIC SECURITIES	AGNF1				4.5550 / 4.5572					
				1/11/2027	4/5/2024	PURC		50,000,000.00	50,000,000.00	0.00	0.00	(50,000,000.00)
1230332	FED HM LN BK BD	/RBC	AGNF1				5.3100 / 5.3173					
				10/7/2024	4/7/2024	INT		0.00	0.00	0.00	(1,327,500.00)	1,327,500.00
1242730	FED FARM CR BK	/RBC	AGNF1				5.3600 / 5.3617					
				4/7/2025	4/7/2024	INT		0.00	0.00	0.00	(1,243,222.22)	1,243,222.22
1242731	FED FARM CR BK	/RBC	AGNF1				5.3600 / 5.3617					
				4/7/2025	4/7/2024	INT		0.00	0.00	0.00	(1,243,222.22)	1,243,222.22
1262086	FED FARM CR BK	/CITIGROUP GLOBAL MARKETS	AGNF1				4.4600 / 4.4611					
				10/7/2026	4/7/2024	INT		0.00	0.00	0.00	(142,472.22)	142,472.22

County of Orange Treasurer-Tax Collector's Office Detail Transaction Report

Transaction Date From 01-Apr-2024 To 30-Apr-2024

Deal	Issuer	Broker	Inst Type	Maturity Date	Trans Date	Trans Type	Coupon/Yield(%)	Par Value	Cost	Purchased Interest	(Interest) Amort / (Accret) (Gain) / Loss	Settlement
Fund:	Extended Fund											
1265225	FED FARM CR BK	/DEUTSCHE	AGNF1				4.5300 / 4.5317					
				2/26/2027	4/8/2024	PURC		50,000,000.00	50,000,000.00	0.00	0.00	(50,000,000.00)
1265226	FED FARM CR BK	/TD SECURITIES	AGNF1				4.5400 / 4.5422					
				2/5/2027	4/8/2024	PURC		50,000,000.00	50,000,000.00	0.00	0.00	(50,000,000.00)
1265227	FED HM LN BK BD	/BNY Mellon Capital Market	AGNF1				4.5550 / 4.5571					
				2/10/2027	4/8/2024	PURC		50,000,000.00	50,000,000.00	0.00	0.00	(50,000,000.00)
1265228	FED HM LN BK BD	/BNY Mellon Capital Market	AGNF1				4.5550 / 4.5571					
				2/12/2027	4/8/2024	PURC		50,000,000.00	50,000,000.00	0.00	0.00	(50,000,000.00)
1265229	FED HM LN BK BD	/BARCLAY CAPITAL	AGNF1				4.5750 / 4.5775					
				1/8/2027	4/8/2024	PURC		50,000,000.00	50,000,000.00	0.00	0.00	(50,000,000.00)
1262085	FED FARM CR BK	/CITIGROUP GLOBAL MARKETS	AGNF1				4.4600 / 4.4612					
				10/9/2026	4/9/2024	INT		0.00	0.00	0.00	(154,861.11)	154,861.11
1265406	FED FARM CR BK	/DAIWA CAPITAL MARKETS	AGNF1				4.6300 / 4.6321					
				2/16/2027	4/9/2024	PURC		50,000,000.00	50,000,000.00	0.00	0.00	(50,000,000.00)
1265407	FED FARM CR BK	/DAIWA CAPITAL MARKETS	AGNF1				4.6300 / 4.6319					
				2/22/2027	4/9/2024	PURC		50,000,000.00	50,000,000.00	0.00	0.00	(50,000,000.00)
1265408	FED FARM CR BK	/RBC	AGNF1				4.6100 / 4.6108					
				3/22/2027	4/9/2024	PURC		50,000,000.00	50,000,000.00	0.00	0.00	(50,000,000.00)
1265409	FED FARM CR BK	/RBC	AGNF1				4.6100 / 4.6111					
				3/15/2027	4/9/2024	PURC		50,000,000.00	50,000,000.00	0.00	0.00	(50,000,000.00)
1265410	FED FARM CR BK	/CITIGROUP GLOBAL MARKETS	AGNF1				4.6200 / 4.6214					
				3/8/2027	4/9/2024	PURC		50,000,000.00	50,000,000.00	0.00	0.00	(50,000,000.00)
1265411	FED FARM CR BK	/CITIGROUP GLOBAL MARKETS	AGNF1				4.6200 / 4.6216					
				3/2/2027	4/9/2024	PURC		50,000,000.00	50,000,000.00	0.00	0.00	(50,000,000.00)
1215859	FED HM LN BK BD	/CASTLE OAK SECURITIES	AGNF1				4.3500 / 4.3543					

County of Orange Treasurer-Tax Collector's Office Detail Transaction Report

Transaction Date From 01-Apr-2024 To 30-Apr-2024

Deal	Issuer	Broker	Inst Type	Maturity Date	Trans Date	Trans Type	Coupon/Yield(%)	Par Value	Cost	Purchased Interest	(Interest) Amort / (Accret) (Gain) / Loss	Settlement
Fund:	Extended Fund											
1215860	FED HM LN BK BD	/CASTLE OAK SECURITIES	AGNF1	6/7/2024	4/10/2024	INT	4.3500 / 4.3543	0.00	0.00	0.00	(1,087,500.00)	1,087,500.00
1241228	FED FARM CR BK	/CITIGROUP GLOBAL MARKETS	AGNF1	6/7/2024	4/10/2024	INT	5.1250 / 5.1250	0.00	0.00	0.00	(1,087,500.00)	1,087,500.00
1242733	FED FARM CR BK	/FTN FINANCIAL	AGNF1	10/10/2025	4/10/2024	INT	5.3600 / 5.3613	0.00	0.00	0.00	(1,281,250.00)	1,281,250.00
1245006	FED HM LN BK BD	/RBC	AGNF1	4/10/2025	4/10/2024	INT	5.0750 / 5.0778	0.00	0.00	0.00	(1,265,555.56)	1,265,555.56
1265590	FED FARM CR BK	/UBS FINANCIAL SERVICES	AGNF1	4/10/2025	4/10/2024	INT	4.5900 / 4.5923	0.00	0.00	0.00	(1,085,486.11)	1,085,486.11
1265597	FED FARM CR BK	/UBS FINANCIAL SERVICES	AGNF1	2/1/2027	4/10/2024	PURC	4.5900 / 4.5923	50,000,000.00	50,000,000.00	0.00	0.00	(50,000,000.00)
1265598	FED FARM CR BK	/MORGAN STANLEY	AGNF1	2/1/2027	4/10/2024	PURC	4.6100 / 4.6125	50,000,000.00	50,000,000.00	0.00	0.00	(50,000,000.00)
1265599	FED FARM CR BK	/CASTLE OAK SECURITIES	AGNF1	1/4/2027	4/10/2024	PURC	4.5950 / 4.5972	50,000,000.00	50,000,000.00	0.00	0.00	(50,000,000.00)
1215920	FED HM LN BK BD	/CASTLE OAK SECURITIES	AGNF1	2/9/2027	4/10/2024	PURC	4.6000 / 4.6049	50,000,000.00	50,000,000.00	0.00	0.00	(50,000,000.00)
1215923	FED HM LN BK BD	/CASTLE OAK SECURITIES	AGNF1	6/10/2024	4/11/2024	INT	4.6000 / 4.6048	0.00	0.00	0.00	(1,150,000.00)	1,150,000.00
1265803	FED FARM CR BK	/TD SECURITIES	AGNF1	6/7/2024	4/11/2024	INT	4.8300 / 4.8327	0.00	0.00	0.00	(1,150,000.00)	1,150,000.00
1265804	US TREASURY N/B	/Mizuho Securities USA Inc	TRBDI	1/25/2027	4/11/2024	PURC	4.6250 / 4.8461	50,000,000.00	50,000,000.00	0.00	0.00	(50,000,000.00)
1265805	US TREASURY N/B	/MORGAN STANLEY	TRBDI	9/15/2026	4/11/2024	PURC	4.5000 / 4.8863	50,000,000.00	49,748,046.90	169,667.10	0.00	(49,917,714.00)
				7/15/2026	4/11/2024	PURC		50,000,000.00	49,587,890.65	537,774.71	0.00	(50,125,665.36)

County of Orange Treasurer-Tax Collector's Office Detail Transaction Report

Transaction Date From 01-Apr-2024 To 30-Apr-2024

Deal	Issuer	Broker	Inst Type	Maturity Date	Trans Date	Trans Type	Coupon/Yield(%)	Par Value	Cost	Purchased Interest	(Interest) Amort / (Accret) (Gain) / Loss	Settlement
Fund:	Extended Fund											
1216176	FED HM LN BK BD	/DEUTSCHE	AGNF1				4.7000 / 4.7023					
				4/30/2024	4/12/2024	INT		0.00	0.00	0.00	(1,175,000.00)	1,175,000.00
1216177	FED HM LN BK BD	/DEUTSCHE	AGNF1				4.6200 / 4.6245					
				5/30/2024	4/12/2024	INT		0.00	0.00	0.00	(1,155,000.00)	1,155,000.00
1241872	FED HM LN BK BD	/FTN FINANCIAL	AGNF1				5.3400 / 5.3454					
				2/18/2025	4/13/2024	INT		0.00	0.00	0.00	(1,335,000.00)	1,335,000.00
1056549	FANNIE MAE	/MORGAN STANLEY_1	AGNF1				1.6250 / 1.4722					
				10/15/2024	4/15/2024	INT		0.00	0.00	0.00	(37,415.63)	37,415.63
1056550	FANNIE MAE	/CITIGROUP GLOBAL MARKETS	AGNF1				1.6250 / 1.4705					
				10/15/2024	4/15/2024	INT		0.00	0.00	0.00	(40,625.00)	40,625.00
1056551	FANNIE MAE	/TD SECURITIES	AGNF1				1.6250 / 1.5218					
				10/15/2024	4/15/2024	INT		0.00	0.00	0.00	(325,000.00)	325,000.00
1216981	FHLB DISC CORP	/FTN FINANCIAL	AGDN				4.6500 / 4.8794					
				4/15/2024	4/15/2024	MAT		(50,000,000.00)	(47,649,166.67)	0.00	(2,350,833.33)	50,000,000.00
1228329	US TREASURY N/B	/BARCLAYS CAPITAL	TRBDI				0.6250 / 5.3527					
				10/15/2024	4/15/2024	INT		0.00	0.00	0.00	(156,250.00)	156,250.00
1242732	FED FARM CR BK	/FTN FINANCIAL	AGNF1				5.3600 / 5.3607					
				4/15/2025	4/15/2024	INT		0.00	0.00	0.00	(1,302,777.78)	1,302,777.78
1249205	US TREASURY N/B	/MORGAN STANLEY	TRBDI				4.2500 / 4.6360					
				10/15/2025	4/15/2024	INT		0.00	0.00	0.00	(1,062,500.00)	1,062,500.00
1249263	US TREASURY N/B	/CITIGROUP GLOBAL MARKETS	TRBDI				3.7500 / 4.4336					
				4/15/2026	4/15/2024	INT		0.00	0.00	0.00	(937,500.00)	937,500.00
1262667	FED FARM CR BK	/Mizuho Securities USA Inc	AGNF1				4.6000 / 4.6013					
				10/15/2026	4/15/2024	INT		0.00	0.00	0.00	(166,111.11)	166,111.11
1216983	FED HM LN BK BD	/FTN FINANCIAL	AGNF1				4.6500 / 4.6552					
				6/28/2024	4/17/2024	INT		0.00	0.00	0.00	(1,162,500.00)	1,162,500.00
1266744	FED FARM CR BK	/FTN FINANCIAL	AGNF1				4.8300 / 4.8305					
				4/7/2027	4/17/2024	PURC		50,000,000.00	50,000,000.00	0.00	0.00	(50,000,000.00)
1266745	FED FARM CR BK	/BANK OF AMERICA	AGNF1				4.8300 / 4.8304					

County of Orange Treasurer-Tax Collector's Office Detail Transaction Report

Transaction Date From 01-Apr-2024 To 30-Apr-2024

Deal	Issuer	Broker	Inst Type	Maturity Date	Trans Date	Trans Type	Coupon/Yield(%)	Par Value	Cost	Purchased Interest	(Interest) Amort / (Accret) (Gain) / Loss	Settlement
Fund:	Extended Fund											
1266746	FED FARM CR BK	/FTN FINANCIAL	AGNF1	4/9/2027	4/17/2024	PURC	4.8200 / 4.8205	50,000,000.00	50,000,000.00	0.00	0.00	(50,000,000.00)
1266747	FED FARM CR BK	/BANK OF AMERICA	AGNF1	4/7/2027	4/17/2024	PURC	4.8600 / 4.8628	50,000,000.00	50,000,000.00	0.00	0.00	(50,000,000.00)
1266748	FED FARM CR BK	/JP MORGAN CHASE & CO	AGNF1	1/15/2027	4/17/2024	PURC	4.8600 / 4.8628	50,000,000.00	50,000,000.00	0.00	0.00	(50,000,000.00)
1242475	FED HM LN BK BD	/CASTLE OAK SECURITIES	AGNF1	1/19/2027	4/17/2024	PURC	5.3550 / 5.3588	50,000,000.00	50,000,000.00	0.00	0.00	(50,000,000.00)
1247679	FHLB DISC CORP	/BANK OF AMERICA	AGDN	3/14/2025	4/18/2024	INT	5.2400 / 5.3506	0.00	0.00	0.00	(1,338,750.00)	1,338,750.00
1247905	FHLB DISC CORP	/UBS FINANCIAL SERVICES	AGDN	4/18/2024	4/18/2024	MAT	5.2400 / 5.3498	(50,000,000.00)	(48,966,555.56)	0.00	(1,033,444.44)	50,000,000.00
1248616	US TREASURY N/B	/CITIGROUP GLOBAL MARKETS	TBILL	4/18/2024	4/18/2024	MAT	5.1535 / 5.2558	(50,000,000.00)	(48,973,833.33)	0.00	(1,026,166.67)	50,000,000.00
1248653	US TREASURY N/B	/JEFFERIES & COMPANY	TBILL	4/18/2024	4/18/2024	MAT	5.1630 / 5.2649	(50,000,000.00)	(49,026,561.11)	0.00	(973,438.89)	50,000,000.00
1248810	US TREASURY N/B	/DEUTSCHE	TBILL	4/18/2024	4/18/2024	MAT	5.1400 / 5.2403	(50,000,000.00)	(49,031,937.50)	0.00	(968,062.50)	50,000,000.00
1249210	US TREASURY N/B	/DEUTSCHE	TBILL	4/18/2024	4/18/2024	MAT	5.1200 / 5.2187	(50,000,000.00)	(49,043,388.89)	0.00	(956,611.11)	50,000,000.00
1249452	FHLB DISC CORP	/BNY Mellon Capital Market	AGDN	4/18/2024	4/18/2024	MAT	5.2050 / 5.3039	(100,000,000.00)	(98,108,444.44)	0.00	(1,891,555.56)	100,000,000.00
1249453	FHLB DISC CORP	/BNY Mellon Capital Market	AGDN	4/18/2024	4/18/2024	MAT	5.2050 / 5.3039	(50,000,000.00)	(49,067,437.50)	0.00	(932,562.50)	50,000,000.00
1249651	FHLB DISC CORP	/BANK OF AMERICA	AGDN	4/18/2024	4/18/2024	MAT	5.2050 / 5.3031	(50,000,000.00)	(49,067,437.50)	0.00	(932,562.50)	50,000,000.00
				4/18/2024	4/18/2024	MAT		(50,000,000.00)	(49,074,666.67)	0.00	(925,333.33)	50,000,000.00

County of Orange Treasurer-Tax Collector's Office Detail Transaction Report

Transaction Date From 01-Apr-2024 To 30-Apr-2024

Deal	Issuer	Broker	Inst Type	Maturity Date	Trans Date	Trans Type	Coupon/Yield(%)	Par Value	Cost	Purchased Interest	(Interest) Amort / (Accret) (Gain) / Loss	Settlement
Fund:	Extended Fund											
1217378	FED HM LN BK BD	/FTN FINANCIAL	AGNF1				4.7000 / 4.7054					
				7/8/2024	4/19/2024	INT		0.00	0.00	0.00	(1,175,000.00)	1,175,000.00
1217380	FED HM LN BK BD	/FTN FINANCIAL	AGNF1				4.7100 / 4.7154					
				7/5/2024	4/19/2024	INT		0.00	0.00	0.00	(1,177,500.00)	1,177,500.00
1267093	FED FARM CR BK	/BARCLAY CAPITAL	AGNF1				4.8800 / 4.8822					
				12/4/2026	4/19/2024	PURC		50,000,000.00	50,000,000.00	0.00	0.00	(50,000,000.00)
1267094	FED FARM CR BK	/TD SECURITIES	AGNF1				4.8900 / 4.8914					
				11/13/2026	4/19/2024	PURC		50,000,000.00	50,000,000.00	0.00	0.00	(50,000,000.00)
1267095	FED FARM CR BK	/JP MORGAN CHASE & CO	AGNF1				4.8300 / 4.8302					
				4/15/2027	4/19/2024	PURC		50,000,000.00	50,000,000.00	0.00	0.00	(50,000,000.00)
1217690	FED HM LN BK BD	/FTN FINANCIAL	AGNF1				4.7700 / 4.7756					
				7/8/2024	4/20/2024	INT		0.00	0.00	0.00	(1,192,500.00)	1,192,500.00
1245443	FED HM LN BK BD	/CITIGROUP GLOBAL MARKETS	AGNF1				5.1100 / 5.1120					
				4/21/2025	4/21/2024	INT		0.00	0.00	0.00	(1,156,847.22)	1,156,847.22
1230333	FED HM LN BK BD	/RBC	AGNF1				5.3000 / 5.3072					
				10/22/2024	4/22/2024	INT		0.00	0.00	0.00	(1,325,000.00)	1,325,000.00
1267249	FED FARM CR BK	/JP MORGAN CHASE & CO	AGNF1				4.9000 / 4.9011					
				11/10/2026	4/22/2024	PURC		50,000,000.00	50,000,000.00	0.00	0.00	(50,000,000.00)
1267463	FED FARM CR BK	/JEFFERIES & COMPANY	AGNF1				4.9000 / 4.9014					
				11/17/2026	4/23/2024	PURC		50,000,000.00	50,000,000.00	0.00	0.00	(50,000,000.00)
1267657	FED HM LN BK BD	/GREAT PACIFIC SECURITIES	AGNF1				4.8600 / 4.8607					
				11/6/2026	4/24/2024	PURC		50,000,000.00	50,000,000.00	0.00	0.00	(50,000,000.00)
1231335	FED FARM CR BK	/DAIWA CAPITAL MARKETS	AGNF1				5.3600 / 5.3674					
				10/25/2024	4/25/2024	INT		0.00	0.00	0.00	(1,340,000.00)	1,340,000.00
1232035	FED FARM CR BK	/JEFFERIES & COMPANY	AGNF1				5.3700 / 5.3774					
				10/25/2024	4/25/2024	INT		0.00	0.00	0.00	(1,342,500.00)	1,342,500.00
1245441	FED HM LN BK BD	/RBC	AGNF1				5.1050 / 5.1065					
				4/25/2025	4/25/2024	INT		0.00	0.00	0.00	(1,184,076.39)	1,184,076.39

County of Orange Treasurer-Tax Collector's Office Detail Transaction Report

Transaction Date From 01-Apr-2024 To 30-Apr-2024

Deal	Issuer	Broker	Inst Type	Maturity Date	Trans Date	Trans Type	Coupon/Yield(%)	Par Value	Cost	Purchased Interest	(Interest) Amort / (Accret) (Gain) / Loss	Settlement
Fund:	Extended Fund											
1245442	FED HM LN BK BD	/RBC	AGNF1				5.1050 / 5.1065					
				4/25/2025	4/25/2024	INT		0.00	0.00	0.00	(1,184,076.39)	1,184,076.39
1267811	FED FARM CR BK	/DEUTSCHE	AGNF1				4.8800 / 4.8807					
				11/6/2026	4/25/2024	PURC		50,000,000.00	50,000,000.00	0.00	0.00	(50,000,000.00)
1215864	FED HM LN BK BD	/TD SECURITIES	AGNF1				4.4500 / 4.4477					
				4/26/2024	4/26/2024	INT		0.00	0.00	0.00	(1,112,500.00)	1,112,500.00
				4/26/2024	4/26/2024	MAT		(50,000,000.00)	(50,000,000.00)	0.00	0.00	50,000,000.00
1215865	FED HM LN BK BD	/TD SECURITIES	AGNF1				4.4500 / 4.4477					
				4/26/2024	4/26/2024	INT		0.00	0.00	0.00	(1,112,500.00)	1,112,500.00
				4/26/2024	4/26/2024	MAT		(50,000,000.00)	(50,000,000.00)	0.00	0.00	50,000,000.00
1112120	FED HM LN BK BD	/GREAT PACIFIC SECURITIES	CALLGOVAGY				0.6900 / 0.6900					
				4/28/2025	4/28/2024	INT		0.00	0.00	0.00	(69,000.00)	69,000.00
1112327	FED HM LN BK BD	/GREAT PACIFIC SECURITIES	CALLGOVAGY				0.6800 / 0.6800					
				4/29/2025	4/29/2024	INT		0.00	0.00	0.00	(136,000.00)	136,000.00
1113751	US TREASURY N/B	/DEUTSCHE	TRBDME				0.3750 / 0.5232					
				4/30/2025	4/30/2024	INT		0.00	0.00	0.00	(93,750.00)	93,750.00
1115882	US TREASURY N/B	/MORGAN STANLEY_1	TRBDME				0.3750 / 0.5449					
				4/30/2025	4/30/2024	INT		0.00	0.00	0.00	(93,750.00)	93,750.00
1116053	US TREASURY N/B	/DEUTSCHE	TRBDME				0.2500 / 0.6605					
				10/31/2025	4/30/2024	INT		0.00	0.00	0.00	(62,500.00)	62,500.00
1116054	US TREASURY N/B	/DEUTSCHE	TRBDME				0.2500 / 0.6605					
				10/31/2025	4/30/2024	INT		0.00	0.00	0.00	(62,500.00)	62,500.00
1142897	US TREASURY N/B	/BANK OF AMERICA	TRBDME				1.5000 / 0.5496					
				10/31/2024	4/30/2024	INT		0.00	0.00	0.00	(375,000.00)	375,000.00
1216176	FED HM LN BK BD	/DEUTSCHE	AGNF1				4.7000 / 4.7023					
				4/30/2024	4/30/2024	INT		0.00	0.00	0.00	(117,500.00)	117,500.00
				4/30/2024	4/30/2024	MAT		(50,000,000.00)	(50,000,000.00)	0.00	0.00	50,000,000.00
1228328	US TREASURY N/B	/BARCLAYS CAPITAL	TRBDME				1.5000 / 5.3311					
				10/31/2024	4/30/2024	INT		0.00	0.00	0.00	(375,000.00)	375,000.00
1247906	US TREASURY N/B	/MORGAN STANLEY	TRBDME				1.3750 / 4.4251					
				10/31/2028	4/30/2024	INT		0.00	0.00	0.00	(343,750.00)	343,750.00

County of Orange Treasurer-Tax Collector's Office Detail Transaction Report

Transaction Date From 01-Apr-2024 To 30-Apr-2024

Deal	Issuer	Broker	Inst Type	Maturity Date	Trans Date	Trans Type	Coupon/ Yield(%)	Par Value	Cost	Purchased Interest	(Interest) Amort / (Accret) (Gain) / Loss	Settlement
Fund: Extended Fund												
1249266	US TREASURY N/B	/MORGAN STANLEY	TRBDME				2.3750 / 4.4231					
				4/30/2026	4/30/2024	INT		0.00	0.00	0.00	(1,187,500.00)	1,187,500.00
Sub Total:								<u>1,300,000,000.00</u>	<u>1,311,326,508.38</u>	<u>707,441.81</u>	<u>(50,622,319.79)</u>	<u>(1,261,411,630.40)</u>
Fund: 650-Fountain Valley SD40												
1113406	US TREASURY N/B	/BARCLAYS CAPITAL	TRBDME				0.7500 / 0.7965					
				4/30/2026	4/30/2024	INT		0.00	0.00	0.00	(13,125.00)	13,125.00
Sub Total:								<u>0.00</u>	<u>0.00</u>	<u>0.00</u>	<u>(13,125.00)</u>	<u>13,125.00</u>

Grand Total:	<u>1,300,000,000.00</u>	<u>1,311,326,508.38</u>	<u>707,441.81</u>	<u>(50,635,444.79)</u>	<u>(1,261,398,505.40)</u>
---------------------	-------------------------	-------------------------	-------------------	------------------------	---------------------------

County of Orange
Treasurer-Tax Collector's Office

MONEY MARKET MUTUAL FUNDS AND LAIF TRANSACTIONS REPORT
For 01-Apr-2024 to 30-Apr-2024

Cashflow Date	Transaction Description	Amount	Deal No.
INVESCO GOVERNMENT & AGENCY SHORT-TERM INVESTMENTS TRUST (Extended Fund)			
4/1/2024	ACTUAL CASHFLOW	109,049,750.00	1264256
4/2/2024	ACTUAL CASHFLOW	(111,940,000.00)	1264487
4/3/2024	ACTUAL CASHFLOW	22,620,000.00	1264812
4/4/2024	ACTUAL CASHFLOW	93,181,000.00	1264985
4/5/2024	ACTUAL CASHFLOW	(100,466,000.00)	1265176
4/8/2024	ACTUAL CASHFLOW	550,805,416.66	1265230
4/9/2024	ACTUAL CASHFLOW	(3,504,138.89)	1265395
4/10/2024	ACTUAL CASHFLOW	13,720,291.67	1265600
4/11/2024	ACTUAL CASHFLOW	(10,057,379.36)	1265791
4/12/2024	ACTUAL CASHFLOW	40,929,000.00	1266199
4/15/2024	ACTUAL CASHFLOW	82,290,179.52	1266339
4/16/2024	ACTUAL CASHFLOW	55,437,000.00	1266579
4/17/2024	ACTUAL CASHFLOW	(253,034,500.00)	1266739
4/18/2024	ACTUAL CASHFLOW	(187,951,250.00)	1266918
4/19/2024	ACTUAL CASHFLOW	(186,591,500.00)	1266958
4/22/2024	ACTUAL CASHFLOW	(69,135,652.78)	1267241
4/23/2024	ACTUAL CASHFLOW	(28,313,000.00)	1267458
4/24/2024	ACTUAL CASHFLOW	(45,989,000.00)	1267652
4/25/2024	ACTUAL CASHFLOW	(76,705,347.22)	1267806
4/26/2024	ACTUAL CASHFLOW	346,486,000.00	1267987
4/29/2024	ACTUAL CASHFLOW	(7,400,000.00)	1268056
4/30/2024	ACTUAL CASHFLOW	(138,299,750.00)	1268277
Sub Total Amount Per Account:		95,131,119.60	
 NORTHERN INSTITUTIONAL TREASURY PORTFOLIO			
4/11/2024	ACTUAL CASHFLOW	(419.64)	1265790
Sub Total Amount Per Account:		(419.64)	

Total Amount: 95,130,699.96



Andrew N. Hamilton, CPA
Orange County Auditor-Controller



Compliance Monitoring of the Treasurer's Investment Portfolio for the Quarter Ended December 31, 2023

Audit Manager: Michael Steinhaus
Auditor II: John C. Lim, CIA

Audit Number 2305
Report Date: April 11, 2024

Internal Audit



OFFICE OF THE
ORANGE COUNTY AUDITOR-CONTROLLER

ANDREW N. HAMILTON, CPA
AUDITOR-CONTROLLER

DATE: April 11, 2024
TO: Treasury Oversight Committee
FROM: Michael Steinhaus, Audit Manager
SUBJECT: Compliance Monitoring of the Treasurer's Investment Portfolio for the Quarter Ended December 31, 2023

At the request of the Treasury Oversight Committee, we have completed our compliance monitoring of the Treasurer's investment portfolio for the quarter ended December 31, 2023. Our report is attached for your review.

We appreciate the assistance extended to us by the personnel of the Treasurer-Tax Collector during this engagement. If you have any questions please contact me at 714-834-6106.

Other recipients of this report:

Board of Supervisors
Audit Oversight Committee
Dana Schultz, Assistant Treasurer-Tax Collector
Jason Prole, Director of Investments
Brian Winn, Accounting/Compliance Manager
Salvador Lopez, Chief Deputy Auditor-Controller
John Lim, Auditor II
Foreperson, Grand Jury
Robin Stieler, Clerk of the Board of Supervisors
Eide Bailly LLP, County External Auditors

Internal Auditor's Report

We have completed our compliance monitoring of the Treasurer's investment portfolio for the quarter ended December 31, 2023. The purpose of our engagement was to determine whether the Treasurer's investment portfolio complied with the Treasurer's Investment Policy Statement (IPS).

We analyzed the FIS Quantum data for 15 business days to perform the following procedures:

1. Authorized Investments (IPS Sections VI, VII, IX, and XI): We selected one investment purchase per day and confirmed that it conformed to the IPS restrictions.
Results: We found no exceptions.
2. Diversification Limits (IPS Section VIII.1): We confirmed that investments did not exceed the diversification limits.
Results: We found no exceptions.
3. Maximum Maturity Limits (IPS Section VIII.2): We confirmed that investments did not exceed the maximum maturity limits.
Results: We found no exceptions.
4. Lower Maturity Limits (IPS Section VIII.1): We confirmed that investments with lower limits than those covered by IPS Section VIII.2 did not exceed the lower maturity limits.
Results: We found no exceptions.
5. Issuer Concentration Limits (IPS Section VIII.1): We confirmed that the investments did not exceed the issuer concentration limits.
Results: We found no exceptions.
6. Financial Reporting (IPS Section XXI): We confirmed that T-TC reported any compliance exceptions in the Treasurer's Monthly Investment Report.
Results: We found no exceptions.

This report is intended solely for the information and use of the Treasury Oversight Committee and the Office of the Treasurer-Tax Collector; however, this report is a matter of public record and its distribution is not limited.



Michael Steinhaus
Audit Manager
April 11, 2024

TREASURER'S MONTHLY INVESTMENT REPORT

Distribution List

County of Orange Elected Officials

Honorable Don Barnes, Sheriff-Coroner
Honorable Hugh Nguyen, Clerk-Recorder
Honorable Claude Parrish, Assessor
Honorable Todd Spitzer, District Attorney/
Public Administrator
Honorable Andrew Hamilton, Auditor-Controller

Treasury Oversight Committee

Francine Scinto
David Carlson
Alisa Backstrom
Sal Kureh
Andrew Hamilton
Frank Kim
Al Mijares

County of Orange Departments

Assessor
Auditor-Controller
Campaign Finance and Ethics Commission
Child Support Services
Clerk of the Board
Clerk-Recorder
County Counsel
County Executive Office
District Attorney/Public Administrator
Health Care Agency
Human Resources Services
Independent Review
Internal Audit
John Wayne Airport
OC Community Resources
OC Public Works
OC Waste & Recycling
Probation
Public Defender
Registrar of Voters
Sheriff-Coroner
Social Services Agency

County Agencies

Civic Center Commission
First 5 Orange County, Children & Families
Commission In-Home Supportive Services
Orange County Public Law Library
Orange County Employees Retirement System Orange
County Cemetery District
Orange County Housing Finance Trust
Orange County Fire Authority
Orange County Transportation Authority
Santa Ana River Flood Protection Agency
Transportation Corridor Agencies

State of California

Superior Court

Orange County School Districts

Orange County Department of Education
Anaheim Elementary School District
Anaheim Union High School District

Brea-Olinda Unified School District Buena Park School
District Capistrano Unified School District Centralia
School District
Cypress School District
Fountain Valley School District
Fullerton School District
Fullerton Joint Union High School District
Garden Grove Unified School District
Huntington Beach City School District
Huntington Beach Union High School District
Irvine Unified School District
Laguna Beach Unified School District
La Habra City School District
Los Alamitos Unified School District
Lowell Joint School District
Magnolia School District
Newport-Mesa Unified School District
Ocean View School District
Orange Unified School District
Placentia-Yorba Linda Unified School District
Saddleback Valley Unified School District
Santa Ana Unified School District
Savanna School District
Tustin Unified School District
Westminster School District

Orange County Community College Districts (CCD)

Coast CCD
North Orange County CCD
Rancho-Santiago CCD
South Orange County CCD

Orange County Regional Occupational Programs (ROP)

Capistrano-Laguna Beach ROP
Coastline ROP
North Orange County ROP

Voluntary Pool Participants (date approved)

Serrano Water District (6-22-99)
City of Villa Park (10-2-01)
City of Tustin (5-21-02)
Mesa Water District (8-9-02)
Orange County Water District (3-30-04)
Municipal Water District of Orange County (7-27-04)
Orange County Mosquito and Vector Control District
(11-14-06)
Buena Park Library District (2-9-10)
Local Agency Formation Commission (10-5-10)
Villa Park Community Services Foundation (4-5-11)
City of Laguna Niguel (3-13-14)
City of Lake Forest (12-16-15)
Foothill/Eastern TCA (10-14-16)
San Joaquin Hills TCA (10-14-16)
Foothill/Eastern TCA/RCC (11-17-16)
City of Laguna Woods (5-10-17)
City of Mission Viejo (10-2-17)
Placentia Library District (10-16-17)
City of Huntington Beach (6-25-20)
Orange County Transportation Authority (10-15-21)